LAVENDER®

Since 1995

PRIDE PAGES

DIRECTORY 2019

616 FROM JANUARY 3, 2019
MINNESOTA'S GLBT MAGAZINE
LAVENDERMAGAZINE.COM
issuu READ US ONLINE AND IN THE APP!

THE NEXT BEST THING TO WEATHER CONTROL

JAGUAR

F-PACE : FROM $45,595
LEASE FROM: $499. PER MO

XE : FROM $37,990
LEASE FROM: $399. PER MO

SEE DEALER FOR DETAILS

THE ART OF PERFORMANCE

YOU MAY NOT BE ABLE TO MANIPULATE THE WEATHER, BUT YOU CAN OUTWIT IT. WITH AVAILABLE ALL-WHEEL DRIVE, INTELLIGENT DRIVELINE DYNAMICS‡ AND THE JAGUAR DRIVE CONTROL® SYSTEM§, THE JAGUAR F-PACE AND THE JAGUAR XE ARE DESIGNED TO HANDLE WEATHER CONDITIONS WITH CONFIDENCE YEAR-ROUND.

JAGUAR ELITECARE

BEST IN CLASS COVERAGE*

5 YEARS 60,000 MILES

- New Vehicle Limited Warranty
- Complimentary Scheduled Maintenance
- 24-Hour Roadside Assistance
- Jaguar InControl® Remote & Protect™

JAGUAR MINNEAPOLIS
8905 WAYZATA BLVD,
GOLDEN VALLEY MN 55426

763 222-2200
JaguarMinneapolis.com

PLUMBING • HEATING • AIR

McQUILLAN™ BROS.

SINCE 1883

The McQuillan Brothers Difference
A FAMILY TRADITION OF EXCELLENCE

Minnesota's Original Plumbing & HVAC Contractors
AFTER A CENTURY OF SERVICE—WE KNOW OUR BUSINESS.

Proud to be a Lavender advertiser • Proud to be serving the LGBTQ community

612-354-4764

www.McQuillanBros.com

CONTENTS

Available on LavenderPridePages.com. Read our Online Magazine on issuu.com or on the app. Register to win Prizes.

5 INTRODUCTION
WELCOME TO THE 2019 PRIDE PAGES DIRECTORY

6 PRIDE PAGES
BUSINESS & COMMUNITY LISTINGS

LAVENDER®

Volume 24, Issue 616 • January 3, 2019

Editorial

Managing Editor Chris Tarbox 612-436-4692
Editorial Assistants Linda Raines 612-436-4660, Kassidy Tarala
Editor Emeritus Ethan Boatner
Editorial Associate George Holdgrafer
Contributors Ellen Krug, Steve Lenius, Jennifer Parello, Randy Stern, John Townsend, Bradley Traynor, Carla Waldemar

Advertising

Sales & Advertising Director Barry Leavitt 612-436-4690
Senior Account Executive Suzanne Farrell 612-436-4699
Account Executives
Nathan Johnson 612-436-4695
Richard Kranz 612-436-4675
Advertising Associate: George Holdgrafer
Sales & Event Administration:
Linda Raines 612-436-4660
Classifieds Suzanne Farrell 612-436-4699
National Sales Representatives
Rivendell Media 212-242-6863

Creative

Digital Director Mike Hnida 612-436-4679
Photographer Sophia Hantzes

Administration

Publisher Lavender Media, Inc.
President & CEO Stephen Rocheford 612-436-4665
Vice President & CC Pierre Tardif 612-436-4666
Chief Financial Officer Mary Lauer 612-436-4664
Distribution Manager/Administrative Assistant Michaelle Abraham 612-436-4660
Founders George Holdgrafer, Stephen Rocheford
Inspiration Steven W. Anderson (1954-1994), Timothy J. Lee (1968-2002), Russell Berg (1957-2005), Kathryn Rocheford (1914-2006), Jonathan Halverson (1974-2010), Adam Houghtaling (1984-2012), Walker Pearce (1946-2013), Tim Campbell (1939-2015), Donald Tardif (1942-2018)

Letters are subject to editing for grammar, punctuation, space, and libel. They should be no more than 300 words. Letters must include name, address, and phone number. Unsigned letters will not be published. Priority will be given to letters that refer to material previously published in Lavender Magazine. Submit letters to Lavender Magazine, Letters to the Editor, 7701 York Ave S, Suite 225, Edina, MN 55435; or e-mail <editor@lavendermagazine.com>.

For our Privacy Policy, go to LavenderMagazine.com/resources/privacy-policy

Lavender Media, Inc.
7701 York Ave S, Suite 225, Edina, MN 55435
612-436-4660 **Office**
612-436-4685 **Fax**
612-436-4660 **Subscriptions/Distribution**
612-436-4660 **Lavender Advertising**

LAVENDER MAGAZINE.COM
LavenderMagazine.com

BIG GAY NEWS .COM
BigGayNews.com

mmpa
Lavender 2016 Magazine of the Year

Printer of Lavender
Schumann Printers, Inc.
920-484-3348

Entire contents copyright 2018. All rights reserved. Publication of the name or photograph of any person, organization, or business in this magazine does not reflect upon one's sexual orientation whatsoever. Lavender® Magazine reserves the right to refuse any advertising. This issue of Lavender® Magazine is available free of charge during the time period published on the cover. Pickup at one of our distribution sites is limited to one copy per person.

WELCOME TO THE 2019 PRIDE PAGES DIRECTORY

With 2018 in the rearview mirror, it's time to once again welcome a new year and another annual installment of the Lavender Pride Pages Directory.

This last year has been highly significant for Lavender Media, with our historic advertising relationship with the Minnesota National Guard, the introduction of our animated Big Gay News video podcast, and another year of top-notch content, including our cover features with Minnesota United FC soccer star Collin Martin and reality television icon Carson Kressley.

And we continue to strive to offer the best resources and content possible to our rainbow community. Within these Pride Pages is a plethora of businesses and organizations that serve the GLBT community with pride. By patronizing these fine organizations, you not only support local businesses, but you also support businesses that are there for our community through thick and thin.

As always, Lavender Media delivers free, high-quality content on newsstands every two weeks with our print magazine, but you can also continue to find the information and resources you need on our website, mobile apps, and our magazine's online edition.

Lavender also hosts a special happy hour get-together every First Thursday of the month to allow our fabulous community and allies to meet, hang out, and network with one another; these wonderful events also feature prize drawings, free appetizers, and drink specials.

As we look to another great year, we must not forget what a profound year 2019 will be for the GLBT community: not only will Lavender celebrate its 20th annual Pride Edition this June, but the rainbow community across the world will celebrate the 50th anniversary of the historic Stonewall riots in New York City, a moment in time that birthed the gay rights movement as we know it.

With such a solemn and momentous anniversary in the distance, Lavender will continue to be a vital resource for our community, connecting you with the resources you need both in print and online. We wish you only the happiest of New Years, and we look forward continuing to make history.

STEPHEN ROCHEFORD
PRESIDENT AND CEO
LAVENDER MEDIA, INC.

PRIDE PAGES

BUSINESS & COMMUNITY LISTINGS

ACCOMMODATIONS
ACCOUNTING & BOOKKEEPING SERVICES
ACUPUNCTURE
ADDICTION INFO & TREATMENT
AFRICAN AMERICAN
AIDS/HIV INFORMATION & TREATMENT
ANIMAL RESCUE
APPAREL & ACCESSORIES
ARCHITECTS
ART GALLERIES
ARTISTS
ASTROLOGY
ATTORNEYS
ATTRACTIONS
AUTO DEALERS
AUTO REPAIR AND SERVICE
BAKERIES
BANKING
BARS & NIGHTLIFE
BISEXUAL
BOWLING
BREWERIES
BUSINESS ASSOCIATIONS
BUSINESS SERVICES
CAREER & EDUCATION
CASINO
COFFEE AND TEA STORES
COFFEE SHOPS
COMING OUT
COMMUNITY ACTIVISM
COMMUNITY CENTER
CONTRACTORS - GENERAL
COSTUMES
CRISIS INTERVENTION/ HOUSINGSHELTERS
CRUISES
CULTURAL/INTERNATIONAL
DENTISTS
DERMATOLOGY
DOMESTIC ABUSE & VIOLENCE
EDUCATION
ELDERS/SENIOR
EMPLOYEE GROUPS
EMPLOYMENT
EVENT VENUES
EVENTS
FAMILY
FINANCIAL PLANNING SERVICES
FITNESS
FLORISTS
FLOORING
FOUNDATIONS
FUNERAL SERVICES
GARDEN & LANDSCAPE SUPPLIES
GENDER CARE
GIFTS SHOPS
GOVERNMENT
GRANTMAKERS/FUNDERS
GROCERY STORES
GUN SHOPS
HAIR SALONS
HEALTH & WELLNESS
HEALTH CLINICS
HEARING IMPAIRED
HEATING & AIR CONDITIONING
HOME FURNISHINGS
HOME HEALTH CARE
HOSPITALITY
ICE CREAM
INSURANCE
JEWELERS
LANDSCAPE DESIGN & INSTALLATION
LATINO/LATINA
LEATHER ORGANIZATIONS
LEGAL
LIBRARY
MARKETING AGENCY
MEDIA & COMMUNICATIONS
MEDIATION
MEDICAL SERVICES
MEN'S SERVICES
MENTAL HEALTH SERVICES
MILITARY
MORTGAGE
MOVING PRODUCTS & SERVICES
MUSEUMS
MUSIC STORES
OPTICAL
ORTHODONTICS
PAINT STORES
PATIOS
PERFORMING ARTS
PET ADOPTION
PET BOARDING
PET PRODUCTS & SERVICES
PHOTOGRAPHERS
PLUMBING
POLITICAL
POOLS & SPAS
PRIDE
PROMOTIONAL GIFTS
PSYCHOTHERAPY
REAL ESTATE
RELIGIOUS & SPIRITUAL
REMODELING
RESTAURANTS
ROOFING
SAUNAS
SMOKE SHOPS
SOCIAL JUSTICE
SOCIAL ORGANIZATIONS
SOCIAL SERVICES
SOLAR ENERGY
SPORTS & RECREATION
STUDENT/CAMPUS/ALUMNI
SUPPORT & RECOVERY
TAX SERVICES
TRANSGENDER
TRAVEL AGENCIES
TRAVEL DESTINATIONS
TREE SERVICE
VOLUNTEERISM
WALL COVERINGS
WEDDING RESOURCES
WINDOW TREATMENTS
WOMEN'S SERVICES
YOUTH
ZOO

ACCOMMODATIONS

Bluefin Bay 8
Premier Lake Superior resort where you'll experience the very best of Minnesota's North Shore.
7192 W. Hwy. 61
Tofte, MN 55615
1-800-BLUEFIN (258-3346)
www.bluefinbay.com

Breezy Point Resort & Conference Center 63
Minnesota's only all-inclusive vacation destination and event venue.
9252 Breezy Point Dr.
Breezy Point, MN 56472
(800) 432-3777
www.breezypointresort.com

Hawks View Cottages & Lodges 8
Our five distinct cottages are crafted high up onto the steep wooded bluff, overlooking historic Fountain City, Wisconsin.
330 S. Hill
Fountain City, WI 54629
(651) 293-0803
www.hawksview.net
inquiries@hawksview.net

Sheraton Duluth Hotel 7
Located in the heart of downtown Duluth, ideally situated for business, weekend getaways or an extended vacation.
301 E. Superior St.
Duluth, MN 55802
(218) 733-5560
www.sheraton.com/duluth

The Marquette Hotel, Curio Collection by Hilton 8
Offering the services you need, the amenities you expect, and the extras you deserve.
710 Marquette Ave.
Minneapolis, MN 55402
(612) 333-4545
www.marquettehotel.com

Water Street Inn 7
Your complete wedding destination on the shores of the St. Croix River.
101 Water St. S.
Stillwater, MN 55082
(651) 439-6000
www.waterstreetinn.us

ACCOUNTING & BOOKKEEPING SERVICES

Karen R Palm, CPA, CFP 9
Tax preparation, business consulting, certified financial planning with NO product sales.
940 E. Hennepin Ave.
Minneapolis, MN 55414
(612) 379-1393
www.palmkcpa.com
karen@palmkcpa.com

ACUPUNCTURE

China Institute of Traditional Chinese Medicine 9
We offer Acupuncture, Moxibustion, Cupping Therapy, and Chinese Herbal Medicine.
1033 Grand. Ave.
St. Paul, MN 55105
(651) 222-1200
www.chinainstitute.com

Hawks View Cottages
dreamers welcome

Our nine distinctive cottages, lodges & suites are crafted high up onto steep wooded bluffs, with hawk's eye views of the Mississippi River and Old Fountain City, Wisconsin.

651-293-0803 or 866-293-0803
www.hawksview.net • Fountain City, WI

Seven Hawks Vineyards

During your stay visit our tasting room and wine shop located at 17 North Street. All of our wines are made from 100% locally grown grapes.

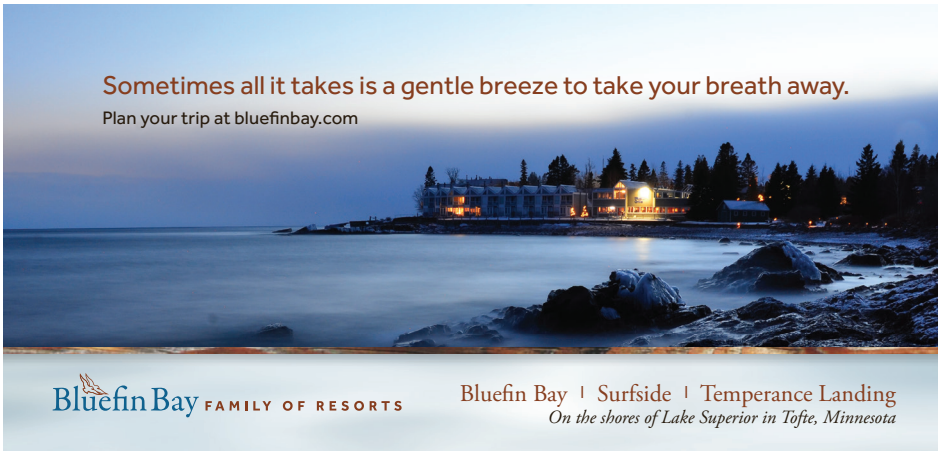

LOVE IS CELEBRATED
AT WINDOWS ON MINNESOTA

windows ON MINNESOTA

612 333 4545 | 710 Marquette Avenue | themarquettehotel.com

ADDICTION INFO & TREATMENT

Alcoholics Anonymous - Minneapolis Intergroup
7204 W. 27th St., Ste. 113 (Corner of Louisiana and 27th)
St. Louis Park, MN 55426
(952) 922-0880
www.aaminneapolis.org

Alcoholics Anonymous - St. Paul Intergroup
608 W. 7th St.
St. Paul, MN 55102
(651) 227-5502
www.aastpaul.org

Hazelden Betty Ford Foundation
P.O. Box 11
Center City, MN 55012
(866) 297-0271
www.hazelden.org

Lesbian Al-Anon
Plymouth Congregational Church 1900 Nicollet Ave.
Minneapolis, MN 55403
(612) 871-7400
www.plymouth.org

Narcotics Anonymous/Minnesota Region
6066 Shingle Creek Pkwy., Ste. 113
Brooklyn Center, MN 55430
(877) 767-7676 (24-Hour Helpline)
www.naminnesota.org

Quitplan 11
No judgements. Just help. We're here to help with free tips, tools and support.
(888) 354-7526
www.quitplan.com

AFRICAN AMERICAN

African American AIDS Task Force
2400 Park Ave. S.
Minneapolis, MN 55404
(612) 825-2052
www.aaatf.org

Turning Point, Inc.
1500 Golden Valley Rd.
Minneapolis, MN 55411
(612) 520-4004
www.ourturningpoint.org

AIDS/HIV INFORMATION & TREATMENT

African American AIDS Task Force
2400 Park Ave. S.
Minneapolis, MN 55404
(612) 825-2052
www.aaatf.org

Clare Housing - Partners in AIDS Care
929 Central Ave. NE
Minneapolis, MN 55413
(612) 236-9515
www.clarehousing.org

Delaware Street Clinic
909 Fulton St. SE, Floor 3
Minneapolis, MN 55455
(612) 625-4680
www.mhealth.org

Every Penny Counts Emergency Assistance Fund
2577 Territorial Rd.
St. Paul, MN 55114
(612) 331-7733, (800) 565-9028
www.mnaidsproject.org

Hope House of St Croix Valley
415 N. Everett St.
Stillwater, MN 55082
(651) 351-0907
www.hopehousescv.org

Hughes Foundation, Inc.
P.O. Box 50626
Minneapolis, MN 55405
(612) 990-4871
www.hfhope.org

Indigenous People's Task Force
1335 E. 23rd St.
Minneapolis, MN 55404
(612) 870-1723
www.indigenouspeoplestf.org

JustUs Health
2700 Territorial Rd.
St. Paul, MN 55114
Metro: (612) 373-2437, Statewide: (800) 248-2437
www.justushealth.mn

Midwest Infectious Disease Consultants
825 Nicollet Mall, Ste. 701
Minneapolis, MN 55402
(612) 333-1319
wellness.allinahealth.org/locations/422

Minnkota Center/Minnkota Health Project
P.O. Box 505
Wadena, MN 56482
(218) 287-4636, (877) 871-4636
www.mhpsg.org

Open Arms of Minnesota
2500 Bloomington Ave. S.
Minneapolis, MN 55404
(612) 872-1152
www.openarmsmn.org

Program in Human Sexuality
University of Minnesota
Medical School
1300 S. 2nd St., Ste. 180
Minneapolis, MN 55454
(612) 625-1500
www.sexualhealth.umn.edu

Rural AIDS Action Network
Various Minnesota locations
Toll Free: (800) 966-9735.
Fax: (320) 257-3038
www.raan.org
info@raan.org

STD and HIV Section Minnesota Department of Health
Minnesota Department of Health, Freeman Office Building
625 Robert St. N.
St. Paul, MN 55164
(651) 201-5414
www.health.state.mn.us/divs/idepc/contact.html

Team Friendly - Minnesota
www.facebook.com/TeamFriendlyMinnesota

The Aliveness Project
Community center for individuals living with HIV/AIDS. On-site meals, food shelf & supportive services.
3808 Nicollet Ave. S.
Minneapolis, MN 55409
(612) 824-LIFE (5433)
www.aliveness.org

University of Minnesota, Infectious Diseases
Looking for HIV+ and HIV- individuals to participate in research studies.
420 SE Delaware St.
Minneapolis, MN 55455
(612) 625-7472
www.hiv.umn.edu

Youth and AIDS Projects
2929 4th Ave. S., Ste. 203
Minneapolis, MN 55408
(612) 301-6675
www.yapmn.com

ANIMAL RESCUE

Animal Humane Society
(952) 435-7738
www.animalhumanesociety.org

Second Chance Animal Rescue 9
Dedicated to rescuing, fostering, caring for, and adopting out dogs and cats into forever homes.
P.O. Box 10533
White Bear Lake, MN 55110
(651) 771-5662
www.secondchancerescue.org

The Wildcat Sanctuary
Sandstone, MN
(320) 245-6871
www.wildcatsanctuary.org

Interior design, fine home furnishing, and beautiful men's apparel.
Experience for yourself the classic and contemporary brought artfully together.

MARTINPATRICK3

THE NORTH LOOP | MPLS | 612-746-5329 | MARTINPATRICK3.COM

NEW YEAR, NEW CHANCES TO QUIT

We're here to help make your tobacco-free resolution a reality with free one-on-one coaching, free patches or gum, and more. Sign up for QUITPLAN® Services to get started.

QUITPLAN.COM | 1-888-354-PLAN

NO JUDGMENTS.
JUST HELP.

QUITPLAN®

APPAREL & ACCESSORIES

MartinPatrick3 10
Artfully bringing together handsome men's apparel, fine home furnishings and elegant interior design in one space.
212 3rd Ave. N., Ste. 106
Minneapolis, MN 55401
(612) 746-5329
www.martinpatrick3.com

ARCHITECTS

Mainly Details Architectural Design, PLCC
Over 25 years of experience. LEED accredited. Personalized for every client.
6 W. 5th St., Ste. 300J
(612) 382-5682
St. Paul, MN 55102
www.mainlydetails.com

ART GALLERIES

Chicago Avenue Fire Arts Center
3749 Chicago Ave.
Minneapolis, MN 55407
(612) 294-0400
www.cafac.org
info@cafac.org

Walker Art Center
Internationally recognized as a leading venue for the presentation of the art of our time.
1750 Hennepin Ave.
Minneapolis, MN 55403
(612) 375-7600
www.walkerart.org

ARTISTS

Springboard for the Arts
308 Prince St., Ste. 270
St. Paul, MN 55101
(651) 292-4381
www.springboardforthearts.org

ASTROLOGY

Astrolesbians
www.facebook.com/groups/astrolez

ATTORNEYS

Cloutier Law Offices 12
Extensive experience in personal injury, employment, adoptions, family law, domestic partnerships, business, estate planning.
10 S. 5th St.
Minneapolis, MN 55402
(612) 332-5100
www.cloutier-law.com

Gaborsky Law Office..... 12
Charged with a crime? I'm your advocate. Misdemeanors to felonies. Experience, expertise, common sense.
10 S. 5th St., Ste. 1005
Minneapolis, MN 55402
(612) 275-0169
www.gaborskylaw.com
kgaborsky@msn.com

Gustafson Law Office 12
Estate Law: Probate & Trust, Guardianship & Conservatorship, Child Protection, Mental Health Law. Licensed: Minnesota, South Dakota, Utah.
102 Laurel St.
Brainerd, MN 56401
(218) 454-2039
www.guslaw.net

Jerry Burg, Attorney at Law 40
Integrity. Experience. Results. Over 20 years experience in family law, criminal defense, and employment law
One Main St. SE, Ste. 206
One Main Offices
Minneapolis, MN 55414
(612) 822-0865
www.jerryaburg.com

Jean Gustafson
Attorney at Law
• Child Protection
• Employment Law
• Elder Law
• Estate Law:
Probate & Trust, Guardianship & Conservatorship, Mental Health Law.

Licensed: Minnesota, South Dakota, Utah.
Gustafson Law Office, 102 Laurel St., Brainerd, MN 56401
(218) 454-2039 • www.guslaw.net

CLOUTIER LAW OFFICES P.A.
ATTORNEYS AT LAW
FAMILY/DIVORCE/CUSTODY
DOMESTIC PARTNERSHIPS/DISSOLUTION
PRENUPTIAL AGREEMENTS
SPERM/EGG DONOR AGREEMENTS
SURROGACY
GAY MARRIAGE ADVICE
SECOND/STEP PARENT ADOPTION
INJURIES/AUTO ACCIDENTS
PROBATE
WILLS & TRUSTS
BUSINESS LAW
EMPLOYMENT LAW
Convenient Downtown Skyway Connected Offices
612.332.5100
Free Initial Consultation
1005 Historic Lumber Exchange Building | 10 S. 5th St. Minneapolis, MN 55402
OVER 25 YEARS OF LEGAL EXPERIENCE
WWW.CLOUTIER-LAW.COM

Troubles?
Your troubles might not be as bad as you think.
I'll explain the law & all your options in plain, simple language.
—Kelli Gaborsky
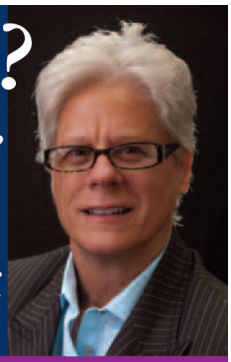
Free consultation: 612-275-0169
•DWI/DUI •Domestic Assault •Drugs
•Theft •Probation Violation •Other Crimes
Gaborsky Law.com

Lambda Legal Defense & Education Fund
120 Wall St., 19th Floor
New York, NY 10005
(212) 809-8585
www.lambdalegal.org

ATTRACTIONS

Great Lakes Aquarium 9
Minnesota's premier freshwater aquarium located on the harbor in Duluth,MN.
353 Harbor Dr.
Duluth, MN 55802
(218) 740-3474
www.glaqarium.org

AUTO DEALERS

Jaguar Land Rover of Minneapolis 2
Jaguar Land Rover of Minneapolis welcomes you to see new models at its remodeled showroom.
8905 Wayzata Blvd.
Golden Valley, MN 55426
(763) 222-2200
jaguarlandroverminneapolis.com

AUTO REPAIR & SERVICE

Hagen's Auto Body..... 13
Located conveniently in Uptown Minneapolis, Hagen's offers complete auto body repair, warrantied for life.
2800 Lyndale Ave. S.
Minneapolis, MN 55408
(612) 872-6671
www.hagensautobody.com

Swedish Motors 13
An independent automotive shop specializing in the care, maintenance, and service of Volvo.
432 11th Ave. S.
Hopkins, MN 55343
(612) 803-5661
www.swedishmotorsmn.com

BAKERIES

Amy's Cupcake Shoppe 9
Yummy treats such as custom cakes, gourmet cupcakes & French macarons from scratch with only the best ingredients.
701 Mainstreet
Hopkins, MN 55343
(952) 479-7516
www.amyscupcakeshoppe.com

BANKING

Wells Fargo Bank..... 15
Wells Fargo is a full service financial institution offering checking, loans, mortgages, and much more!
(800) TO-WELLS
www.wellsfargo.com

BARS & NIGHTLIFE

19 Bar
Shoot pool or play darts at your neighborhood bar - the Twin Cities' oldest GLBT establishment.
19 W. 15th St.
Minneapolis, MN 55403
(612) 871-5553
www.facebook.com/The19Bar

Brass Rail
Male entertainment, piano playing and great drink specials.
422 Hennepin Ave.
Minneapolis, MN 55401
(612) 332-7245
www.thebrassraillounge.com

eagleBOLTbar
Home of famous Friday 3-for-1 Happy Hour & Sunday afternoon Beer Bust. Gay-owned & operated.
515 Washington Ave. S.
Minneapolis, MN 55415
(612) 338-4214
www.eagleboltbar.com

Gay 90's 14
Upper Midwest largest gay entertainment complex. A place for all colors of the rainbow.
408 Hennepin Ave.
Minneapolis, MN 55402
(612) 333-7755
www.gay90s.com

LUSH
Drink | Dine | Dance
990 Central Ave. NE
Minneapolis, MN 55413
(612) 208-0358
www.lushmpls.com

The Black Hart of St. Paul
The Black Hart is a neigborhood LGBTQ+ & soccer bar in the St. Paul Midway neighborhood.
1415 University Ave. W.
St. Paul, MN 55104
(651) 528-8028
www.blackhartstp.com

Swedish Motors
Our Motto: Do it right or not at all!
The Twin Cities' premiere independent Volvo Sales & Repair Shop
Exceptional Customer Service
Keen Attention to Detail
Please consider us for all of your Volvo needs and refer your friends!

Justin Christenson
Owner
432 11th Ave. S. • Hopkins
Conveniently located off Hwy 169 & Excelsior Blvd.
(612) 803-5661
www.swedishmotorsmn.com

The Duluth Flame Nightclub
The first GLBT nightclub in Duluth, and the best music in the Northland.
28 N. 1st. Ave. E.
Duluth, MN 55802
(218) 727-2344
www.duluthflame.com

The Saloon
Gay-owned & operated dance club. The place to see and be seen for 35+ years.
830 Hennepin Ave.
Minneapolis, MN 55403
(612) 332-0835
www.saloonmn.com

The Superior Flame Nightclub
DJ Dance Thursday - Saturday 9 PM - Close, Karaoke Sunday evenings.
1612 Tower Ave.
Superior, WI 54880
(715) 395-0101
www.superiorflame.com

BISEXUAL

BECAUSE Conference on Bisexuality
www.becauseconference.org

Bi-Net USA
www.binetusa.org

Bisexual Organizing Project (BOP)
310 E. 38th St., Ste. 209
Minneapolis, MN 55409
www.bisexualorganizingproject.org
bop@bisexualorganizingproject.org

BOWLING

Hump Day Bowlers
League Contact: (651) 445-3220
www.humpdaybowlers.com
info@humpdaybowlers.com

Twin Cities Friday Bowling League
www.facebook.com/twincitiesfridaybowling

Wednesday Night Rainbow Bowling League
www.facebook.com/WednesdayRainbowLeague

BREWERIES

Dangerous Man Brewing..... 17
Small craft brewery & taproom in a former bank featuring various beers, communal tables & events.
1300 2nd St. NE
Minneapolis, MN 55413
(612) 236-4087
www.dangerousmanbrewing.com

Sociable Cider Werks 16
Sociable brews innovative libations best shared with a friend. Dog friendly taproom!
1500 Fillmore St. NE
Minneapolis, MN 55413
(612) 758-0105
www.sociablecider.com

BUSINESS ASSOCIATIONS

Twin Cities Quorum
Your GLBTA chamber of commerce working to invigorate, build & partner for a diverse business community.
18 N. 12th St., Ste. 3606
Minneapolis, MN 55403
(612) 460-8153
www.twincitiesquorum.com

BUSINESS SERVICES

WomenVenture
2021 E. Hennepin Ave., Ste. 200
Minneapolis, MN 55413
(612) 224-9540
www.womenventure.org

CAREER & EDUCATION

Minnesota School of Bartending
One-on-one training. Lifetime job placement. Earn $25-40 an hour having fun!
(612) 333-6692
www.mnschoolofbartending.com

CASINO

Mystic Lake Casino Hotel
One of the largest Midwest casinos including gourmet cuisine, a luxury hotel & today's top entertainers.
2400 Mystic Lake Blvd.
Prior Lake, MN 55372
(952) 445-9000
www.mysticlake.com

Treasure Island Resort & Casino
Experience the island life.
5734 Sturgeon Lake Rd.
Welch, MN 55089
(800) 222-7077
www.ticasino.com

COFFEE & TEA STORES

Coffee and Tea Ltd..... 17
Coffee roaster and tea importer. Only the freshest and finest. Mail orders (800) 2-FINEST
2730 W. 43rd St.
Minneapolis, MN 55410
(612) 920-6344

1st Floor - Inside Sears at Mall of America
2000 Northeast Court
Bloomington, MN 55425
(952) 854-2883
www.coffeeandtealtd.com

COFFEE SHOPS

Fireroast Cafe..... 17
Building community over great food, coffee and service. We are a gathering place for everyone.
3800 37th Ave. S.
Minneapolis, MN 55406
(612) 724-9895
www.fireroastcafe.com

WELLS FARGO

Financial options for every phase of your life

Whether you want to save for the future, secure a personal loan, utilize exclusive online and telephone banking services, or enjoy the convenience of our ATMs and many locations, we are here for you. Call, click, or stop by and talk with a banker.

wellsfargo.com

Together we'll go far

All loans are subject to application, credit qualification, and income verification.
© 2017 Wells Fargo Bank, N.A. All rights reserved. Member FDIC. (3946303_20048)

COMING OUT

Exploring Identity Group (for men) - River City Mental Health Clinic
1360 Energy Park Dr., Ste. 340
St. Paul, MN 55108
(651) 646-8985
www.rivercityclinic.com

Gay & Lesbian Community Services of SE MN (GLCS)
P.O. Box 454
Rochester, MN 55903
(507) 405-4527
www.glcsmn.org

Gay & Lesbian National Help Center
(888) 843-4564, Youth Talkline: (800) 246-7743, Senior/Elder Hotline: (888) 234-7243
www.glnh.org

COMMUNITY ACTIVISM

Center For Homicide Research (CHR)
2828 University Ave. SE, Ste. 202
Minneapolis, MN 55414
(612) 331-4820
www.homicidecenter.org

COMMUNITY CENTER

Pride Collective & Community Center
1105 1st Ave. S.
Fargo, ND 58103
(218) 287-8034
www.facebook.com/FMpridecenter

CONTRACTORS - GENERAL

Quarve Contracting Inc..... 19
Long-life exterior products: seamless steel siding, steel roofing, windows, doors, trim. Since 1983. MNLic. #6016.
8427 Center Dr. NE
Spring Lake Park, MN 55432
(763) 785-1472
www.quarve.com

COSTUMES

Costumes Plus 18
Not just your ordinary costume shop. Best selection in the Twins Cities. Open year-round.
2839 White Bear Ave.
Maplewood, MN 55109
(651) 748-1185
www.costumes-plus.com

CRISIS INTERVENTION/ HOUSING SHELTERS

American Foundation For Suicide Prevention
(888) 333-2377
www.afsp.org

Canvas Health
(612) 379-6363 Toll Free: (866) 379-6363
www.canvashealth.org

Community University Health Care Clinic
2001 Bloomington Ave. S.
Minneapolis, MN 55404
(612) 301-3433
www.ahc.umn.edu/cuhcc

Cornerstone Advocacy Services
1000 E. 80th St.
Bloomington, MN 55420
(952) 884-0376, 24-Hour Help Line: (866) 223-1111
www.cornerstonemn.org

GLBT Host Home Program - Avenues for Homeless Youth
1708 Oak Park Ave. N.
Minneapolis, MN 55411
(612) 522-1690
www.avenuesforyouth.org

Hate Crime & Anti-GLBT Harassment Reporting
Minneapolis, MN
(612) 822-0127, ext. 214

Sexual Violence Center
2021 E. Hennepin Ave., Ste. 418
Minneapolis, MN 55413
(612) 871-5100,
Crisis: (612) 871-5111
www.sexualviolencecenter.org

The Bridge for Runaway Youth
1111 W. 22nd St.
Minneapolis, MN 55405
(612) 377-8800
www.bridgeforyouth.org

The Trevor Project
(310) 271-8845, Toll Free: 1-866-488-7386 (Lifeline/Hotline)
www.thetrevorproject.org

Turning Point, Inc.
1500 Golden Valley Rd.
Minneapolis, MN 55411
(612) 520-4004
www.ourturningpoint.org

YouthLink
41 N. 12th St
Minneapolis, MN 55403
(612) 252-1200
www.youthlinkmn.org

CRUISES

Celebrity Cruises
Sail Beyond Borders
(888) 283-6374
www.celebritycruises.com

CULTURAL/ INTERNATIONAL

Immigration Equality, Inc.
40 Exchange Pl., Ste. 1300
New York, NY 10005
(212) 714-2904
www.immigrationequality.org

Lesbian & Gay Immigration Rights Task Force
40 Exchange Pl., 17th Fl.
New York, NY 10005
(212) 714-2904
www.immigrationequality.org

OutRight Action International
www.outrightinternational.org

Queer Immigration Issues
www.qrd.org/qrd/www/world/immigration

DENTISTS

Dr. Paul Amble, DDS..... 18
Making smiles grand for over 25 years!
960 Grand Ave.
St. Paul, MN 55105
(612) 291-9667
www.dentistgrandavenue.com

Mill District Dental 18
Friendly, compassionate dental care. Gay-owned and operated. Smile with Pride.
1026 Washington Ave. S.
Minneapolis, MN 55415
(612) 887-8887
www.milldistrictdental.com

COME EXPLORE LONGFELLOW WITH A COFFEE FROM FIREROAST
GLBTQ OWNED/OPERATED, FOSTERING GLBTQ ARTISTS
3800 37TH AVE S, MINNEAPOLIS • (612) 724-9895 • WWW.FIREROASTCAFE.COM

DANGEROUS MAN
D M
BREWING CO
MINNEAPOLIS

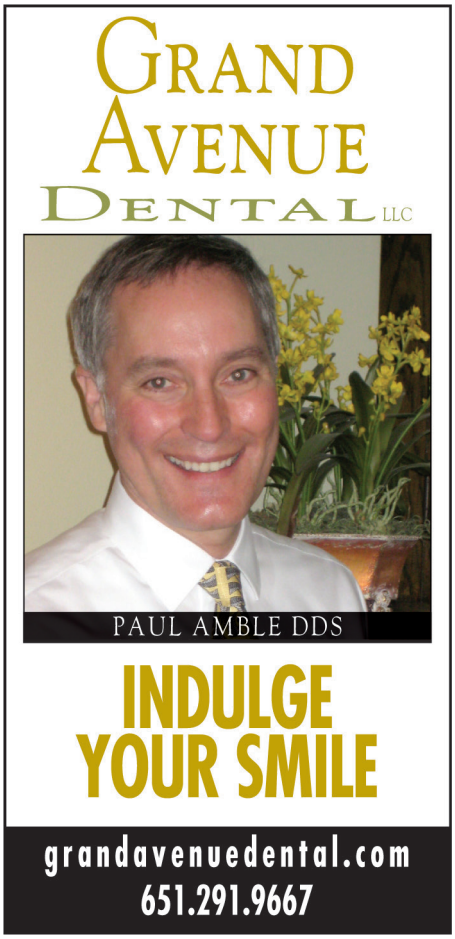

Park Dental 18
General dental care near work/home with extended hours. Locally owned, Twin Cities-based since 1972.
More than 40 locations
www.parkdental.com

DERMATOLOGY

Uptown Dermatology & SkinSpa 19
At Uptown Dermatology & SkinSpa, our priority is restoring and maintaining the health of your skin.
1221 W. Lake St.
Minneapolis, MN 55408
(612) 455-3200
www.uptowndermatology.com

DOMESTIC ABUSE & VIOLENCE

Alexandra House
Blaine, MN
Crisis: (763) 780-2330 or (888) 780-2332 Business: (763) 780-2332
www.alexandrahouse.org

Casa de Esperanza
P.O. Box 40115
St. Paul, MN 55104
Direct: (651) 646-5553 Crisis Line: (651) 772-1611
www.casadeesperanza.org

Day One Services
1000 E. 80th St.
Bloomington, MN 55420
(952) 884-0376, TTY: (952) 646-6561,
Crisis Line: 1-866-223-1111
www.dayoneservices.org

Evergreen Youth & Family Services
610 Patriot Dr. NW
Bemidji, MN 56601
Business Office: (218) 441-4560 Youth Crisis Line: (218) 751-4332
www.evergreenyfs.org

Minnesota Coalition For Battered Women
60 E. Plato Blvd., Ste. 130
St. Paul, MN 55107
(651) 646-6177, Crisis: (866) 223-1111
www.mcbw.org

Same-Sex Domestic Abuse Hotline
310 38th. St. E., Ste. 204
Minneapolis, MN 55409
(612) 348-5073, Crisis: (800) 800-0350
www.outfront.org

Women's Advocates
588 Grand Ave.
St. Paul, MN 55102
Administrative: (651) 227-9966. 24 Hour Crisis Line: (651) 227-8284
www.wadvocates.org

EDUCATION

Gay, Lesbian, & Straight Education Network
www.glsen.org

Minnesota Internship Center Charter School
2507 Fremont Ave. N.
Minneapolis, MN 55411
www.mnic.org

Minnesota Literacy Council
700 Raymond Ave., Ste. 180
St. Paul, MN 55144
(651) 645-2277, (800) 225-READ
www.mnliteracy.org

Minnesota Online High School
2314 University Ave. W., Ste. 10
St. Paul, MN 55114
(800) 764-8166
www.mnohs.org
info@mnohs.org

Out 4 Good - Minneapolis Public Schools
1250 W. Broadway Ave.
Minneapolis, MN 55411
(612) 668-0191
osfce.mpls.k12.mn.us/out4good

The Loft Literary Center
1011 Washington Ave. S., Ste. 200
Minneapolis, MN 55415
(612) 215-2575
www.loft.org

ELDERS/SENIOR

Little Brothers - Friends of the Elderly
1845 E. Lake St.
Minneapolis, MN 55407
(612) 721-6215
www.littlebrothersmn.org

Lutheran Social Services, Senior Corps
Making a difference in communities across Minnesota. Helping Minnesota students & seniors with personalized services that promote independent, healthy & abundant lives.
(651) 310-9440
www.mnseniorcorps.org

Old Lesbians Organizing for Change (OLOC)
www.oloc.org

Prime Timers - MSP
2136 Ford Pkwy., PMB #198
St. Paul, MN 55116
(612) 371-9537
www.primetimersww.org/ptmsp

Training to Serve
2365 N. McKnight Rd., Ste. 3
St. Paul, MN 55109
(651) 251-5774
www.trainingtoserve.org
info@trainingtoserve.org

EMPLOYEE GROUPS

3M Company - 3M Pride LGBTQIA ERN
3M Center, Building 224-1N-12
St. Paul, MN 55144
www.mmm.com
fussain@mmm.com, dotero@mmm.com

Accenture - GLBT Employees of Accenture
www.accenture.com

BlueCross BlueShield of Minnesota BluePride
blue_pride@bluecrossmn.com

uptown dermatology & skinspa p.a.

Education • Experience • Excellence
...with a smile!

Jaime Davis, MD, FAAD
Mayo Trained, Board Certified, Award Winning Dermatologist

Nadine Miller, M.P.A.S., PA-C
Physician Assistant in Dermatology

Angela Rohland, C-FNP
Dermatology Nurse Practitioner

- Appointments within ONE week
- All major insurance accepted
- Fully credentialed & licensed providers

Uptown Row, Suite 208 • 1221 W. Lake Street • Minneapolis, MN 55408
612-455-3200 • www.UptownDermatology.com

STEEL ROOFING & SIDING
GREEN-DURABLE

QUARVE.COM (763) 785-1472 SINCE 1983

METAL ROOFING & SIDING OF MINNESOTA

Quarve CONTRACTING INC. SteelRoofing&Siding.com

QUARVE CONTRACTING, INC. MN LIC: BC00616

How do you define
LIVING WELL?

Living well is an art, and Abiitan empowers you to pursue the art of living well *however you define it*.

Surround yourself with arts and culture right outside your door! Access intellectual discussion groups, engaging lectures, exclusive concerts, gatherings around food and wine, and a myriad of other social opportunities and activities–right within the community that you call home.

No matter your passions, your interests, or your lifestyle, Abiitan lets you continue your pursuit of living well.

Take a virtual tour, request information, or RSVP for one of our upcoming events at www.abiitan.org.

ABIITAN
MILL CITY

612.504.5202
428 S. 2nd Street
Minneapolis, MN 55401
abiitan.org

55+ Independent Living | Assisted Living
Memory Care

EQUAL HOUSING OPPORTUNITY

General Mills - Betty's Family GLBT Employee Network
1 General Mills Blvd.
Minneapolis, MN 55426
bettysfamily.network@genmills.com

LGBT & Allies Employee Resource Group - Hennepin Healthcare
701 Park Ave.
Minneapolis, MN 55415
lgbta@hcmed.org

Medtronic Triangle Alliance Resource Group
7000 Central Ave., Ste. T162
Fridley, MN 55432
(763) 514-3680
www.medtronic.com

OUT@Comcast
www.facebook.com/outcomcast

PRIDE Employee Resource Group - Best Buy
Best Buy Co., Inc.
Richfield, MN 55423
PrideERG@bestbuy.com

RBC Wealth Management - PRIDE (Gay, Lesbian, Bisexual, Allied and Diverse Employees)
60 S. 6th St.
Minneapolis, MN 55402
(612) 371-2711
www.rbcwm-usa.com
pridewm@rbc.com

St. Olaf Lesbian and Gay Employee Network (SOLGEN Allies)
Buntrock Commons 147
1520 St. Olaf Ave.
Northfield, MN 55057
(507) 646-3999
www.stolaf.edu

Target Corporation - LGBTA Business Council
1000 Nicollet Mall
Minneapolis, MN 55403
lgbta.businesscouncil@target.com

The Deloitte U.S. Firms GLOBE & Allies
120 S. 6th St.
Minneapolis, MN 55402
(612) 397-4329
jotto@deloitte.com

Thomson West - GLBT&F
610 Opperman Dr.
Eagan, MN 55123
www.west.thomson.com

University of Minnesota Pride @ Work
46 Appleby Hall, 128 Pleasant St. SE
Minneapolis, MN 55455
(612) 625-0537
www.gsc.umn.edu
gsc@umn.edu

University of Minnesota, Duluth GLBT Faculty/Staff Network
1120 Kirby Dr., Ste. 245
Duluth, MN 55812
(218) 726-7300
www.d.umn.edu/mlrc/glbt

Xcel Energy Supportive Association for GLBTA Employee Network Group (SAGE)
401 Nicollet Mall
Minneapolis, MN 55401
(800) 895-4999
www.xcelenergy.com
sage@xcelenergy.com

EMPLOYMENT

The Arc Minnesota
2446 University Ave. W., Ste. 110
St. Paul, MN 55114
(952) 920-0855
www.arcminnesota.org

EVENT VENUES

Bearpath Golf & Country Club 21
Elegant facilities, world-class cuisine, impeccable service, and full-service event and wedding planning.
18100 Bearpath Trail
Eden Prairie, MN 55347
(952) 975-0123
www.bearpathgolf.com

Breezy Point Resort & Conference Center 63
Minnesota's only all-inclusive vacation destination and event venue.
9252 Breezy Point Dr.
Breezy Point, MN 56472
(800) 432-3777
www.breezypointresort.com

Chanhassen Dinner Theatres
Celebrating 50 years as the nation's largest professional dinner theatre & "Twin Cities' leading musical theatre!"
501 W. 78th St.
Chanhassen, MN 55317
(952) 934-1525
www.chanhassendt.com

Landmark Center
A classic venue, with a grand cortile and beautiful courtrooms, accommodates celebrations of all sizes.
75 W. 5th St.
St. Paul, MN 55102
(651) 292-3228
www.landmarkcenter.org

Magnolia Blossom Charter Cruises..... 21
We will arrange everything from start to finish to accommodate you and your guests.
2500 Crosby Farm Rd.
St. Paul, MN 55116
(651) 690-2739
www.magnoliablossom.net

The Woman's Club of Minneapolis 22
Providing a splendid retreat for outstanding women and men since 1907.
410 Oak Grove St.
Minneapolis, MN 55403
(651) 813-5300
www.womansclub.org

Water Street Inn 7
Your complete wedding destination on the shores of the St. Croix River.
101 Water St. S.
Stillwater, MN 55082
(651) 439-6000
www.waterstreetinn.us

You found the one, let us do the rest!
Ceremony & reception at one location. No need to be a member!

BEARPATH™
golf and country club

Please visit our website at www.bearpathgolf.com or contact Kim Davis or Katie Dix in our Catering Office at (952) 975.5252

Magnolia Blossom
Cruises on the Mississippi and Minnesota Rivers
We specialize in small groups of up to 110 people.

Magnolia Blossom
Cruise The Mississippi

Magnolia Blossom Cruises
Watergate Marina
2500 Crosby Farm Road, St. Paul, MN 55116
(651) 690-2739
www.magnoliablossom.net

Windows on Minnesota..... 8
Offering the services you need, the amenities you expect, and the extras you deserve.
710 Marquette Ave.
Minneapolis, MN 55402
(612) 333-4545
www.marquettehotel.com

EVENTS

Bingo A Go Go
Hosted by Miss Richfield 1981 and benefitting Clare Housing and Twin Cities Gay Men's Chorus.
www.bingoagogo.com

Lavender's First Thursdays..... 67
The Twin Cities GLBT monthly happy hour. Fun, relaxed environment, hors d'oeuvres, drink specials & prizes.
(612) 436-4660
www.lavendermagazine.com

Lavender's Nights at the Theatre
Provides Lavender Magazine readers the opportunity to see great theater productions at discounted ticket prices.
(612) 436-4660
www.lavendermagazine.com

Lavender's Pride Score Thursday
Join GLBT & GLBT-friendly athletes, fans & league representatives for a Thursday happy hour before Pride weekend.
www.lavendermagazine.com

Lavender's Summer of Pride Kickoff Party
The annual kickoff to Minnesota's Pride season. More than 500 people enjoy cash bar, complimentary hors d'oeuvres, drawings, giveaways and community-friendly vendors.
(612) 436-4660
www.lavendermagazine.com

Mintahoe Catering & Events..... 14
Award-winning custom catering, event planning and memorable spaces for every occasion!
2850 Anthony Ln. S.
Minneapolis, MN 55418
(612) 253-0255
www.mintahoe.com
events@mintahoe.com

Minnesota AIDS Walk
Annual 10 kilometer (6.2 mile) walk benefiting Minnesota AIDS Project.
2577 Territorial Rd.
St. Paul, MN 55114
(612) 341-2060
www.justushealth.mn

Minnesota State Fair
1265 Snelling Ave.
St. Paul, MN 55108
(651) 288-4400
www.mnstatefair.org

MN Q Youth's First Fridays
Springhouse Center
Minneapolis, MN 55408
(877) 452-8543
www.mnqyouth.wordpress.com
lcombs@thefamilypartnership.org

North Star Regional Rodeo
Deadbroke Arena
Hugo, MN
www.nsgra.org

Red Ribbon Ride
2101 Hennepin Ave., Ste. 200
Minneapolis, MN 55405
(612) 822-2110
www.redribbonride.org

Washburn-McReavy
washburn-mcreavy.com
Funeral Chapels, Cemeteries and Cremation Services

Advanced planning is a gift of love.
Show your family you care.
For a FREE planning guide please call 612.377.7841

FAMILY

aMaze
275 E. 4th St., Ste. 420
St. Paul, MN 55101
(651) 493-8702
www.amazeworks.org
info@amazeworks.org

Children's Home Society & Family Services
1605 Eustis St.
St. Paul, MN 55108
(651) 646-7771, (800) 952-9302
www.chsfs.org

Family Equality Council
www.familyequality.org

FathersFIRST!
P.O. Box 270034
Vadnais Heights, MN 55127-0034
(612) 384-7078
fathersfirst@gmail.com

Gay Fathers Support Group
www.fathersgroupmn.com
info@fathersgroupmn.com

Minnesota Fathers & Families
www.mnfathers.org
info@mnfathers.org

MN ADOPT
2446 University Ave., Ste. 104
St. Paul, MN 55114
(612) 861-7115, (866) 303-6276
www.mnadopt.org
info@mnadopt.org

Northeast Youth & Family Services—GLBT Group
3490 Lexington Ave. N., Ste. 205
Shoreview, MN 55126
(651) 486-3808
www.nyfs.org

PFLAG - Anoka / North Metro
c/o UCC of Anoka
Anoka, MN 55303
www.anokanorthmetropflag.com
pflag.lgbtq.mn@gmail.com

PFLAG - Mora / East Central MN
(320) 272-0069
www.ecmnpflag.org
pschroeder54@gmail.com

PFLAG - Morris Area
www.facebook.com/mapflag
mapflag@gmail.com

PFLAG - National
1828 L St. NW, Ste. 660
Washington, DC 20036
(202) 467-8180
www.pflag.org

PFLAG - New Prague Area
New Prague, MN 56071
pflagnewpraguemn@gmail.com

PFLAG - St. Cloud / Central MN
P.O. Box 7597
St. Cloud, MN 56302
www.centralmnpflag.com
pflagstcloud@gmail.com

PFLAG - Twin Cities
P.O. Box 19290
Minneapolis, MN 55419
(612) 825-1660
www.pflagtc.com
admin@pflagtc.com

The Family Partnership
(612) 339-9101
www.thefamilypartnership.org

FINANCIAL PLANNING SERVICES

Amie Burnett - Ameriprise Financial 23
We shape financial solutions for a lifetime®.
7101 York Ave. S.
Edina, MN 55435
(952) 921-3371
www.ameripriseadvisors.com/marie.a.burnett

Family Owned and Operated Since 1964

Michael Lee
Funeral Director

Mark Arnold
Funeral Director

Jason Schuck
Director's Assistant

David Lee Funeral Home
& Cremation Services

952-473-5577
www.davidleefuneralhome.com
1220 East Wayzata Boulevard
Wayzata, Minnesota 55391

Where Service is Tradition.

What's Your Plan?

Roya Moltaji, CFP®, ChFC®, CASL™, CAP®
Senior Financial Planner, Financial Services Representative
2013 Quorum Business Leader of the Year
100 S 5th St, Suite 2300,
Minneapolis MN 55402
rmoltaji@financialguide.com

ROYA
DREAM • VISION • PLAN Relational Financial Planning

Call Roya today at
952-769-2126
WWW.ROYAMOLTAJI.COM

CRN202010-238440

Securities and investment advisory services offered through qualified registered representatives of MML Investors Services, LLC. Member SIPC. Roya, LLC is not a subsidiary or affiliate of MML Investors Services, LLC, or its affiliated companies.

Ameriprise Financial®

Amie Burnett, JD, CFP®
Financial Advisor
7101 York Ave S, Ste 330
Edina, MN 55435
952.921.3371
marie.a.burnett@amfp.com
ameripriseadvisors.com/marie.a.burnett

Your financial needs are unique.
I can help you plan for your goals.

Ameriprise Financial Services, Inc.
Member FINRA and SIPC.
© 2018 Ameriprise Financial, Inc.

Patti Powell - Thrivent Financial.... 24
What is your enough? #LiveGenerously
9220 Bass Lake Rd.,
New Hope, MN 55428
(763) 252-4447
connect.thrivent.com/patti-powell

Roya Moltaji, CFP®, ChFC®, CASL™, CAP® ROYA..... 23
Senior Financial Planner, 2013 QUORUM Business Leader of the Year
100 S. 5th St., Ste. 2300
Minneapolis, MN 55402
(952) 769-2126
www.royamoltaji.com

FITNESS

Q Fitness & Wellness..... 28
Private comfortable setting with support & accountability. One on one, with partner or small group.
2518 Thomas Ave. N.
Minneapolis, MN 55411
(971) 255-9988

FLORISTS

Best Wishes Floral 24
With a background in botany and floral design, we have something to offer everyone.
689 Winnetka Ave. N.
Golden Valley, MN 55427
(763) 593-1777
www.bwfloral.com

FLOORING

Earl's Floor Sanding..... 26
Expert hardwood floor sanding & refinishing, installation, water/pet damage, recoating. 10-time Angie's List Superservice Award Winner!
Minneapolis, MN
(612) 290-1533
www.earlsfloorsanding.com

FOUNDATIONS

Aegis Foundation
www.aegisfoundationinc.org

The Minneapolis Foundation
800 IDS Center, 80 S. 8th St.
Minneapolis, MN 55402
(612) 672-3878
www.minneapolisfoundation.org

FUNERAL SERVICES

David Lee Funeral Homes & Cremation Services 23
Where service is tradition. Family owned and operated since 1964.
1220 E. Wayzata Blvd.
Wayzata, MN 55391
(952) 473-5577
www.davidleefuneralhome.com

Washburn-McReavy Funeral Chapels & Cremation 22
Proudly serving the Twin Cities with distinct Funeral & Cremation services for over 150 years. Several locations.
2301 Dupont Ave. S.
Minneapolis, MN 55405
(612) 377-2203
www.washburn-mcreavy.com

GARDEN & LANDSCAPE SUPPLIES

Dale Green Co 24
Need Dirt? Call (952) 894-5812. Serving the entire Metro, conveniently located.
1308 W. Hwy. 13
Burnsville, MN 55337
(952) 894-5812
www.dalegreencompany.com

GENDER CARE

University of Minnesota Health Comprehensive Gender Care 27
Compassionate, coordinated care from a multi-disciplinary team. Providing gender affirmation surgeries.
University of Minnesota Health Clinics and Surgery Center
Minneapolis, MN 55455
(612) 676-4227
www.mhealth.org/gendercare

GIFT SHOPS

Electric Fetus..... 45
We stock a comprehensive selection of new and used CDs, DVDs, LPs, and great gifts.
2000 4th Ave. S.
Minneapolis, MN 55404
(612) 870-9300
www.electricfetus.com

Electric Fetus..... 45
We stock a comprehensive selection of new and used CDs, DVDs, LPs, and great gifts.
12 E. Superior St..
Duluth, MN 55802
(218) 722-9970
www.electricfetus.com

NEED DIRT? CALL
DALE GREEN COMPANY
• Pulverized & Screened Soils
• Black Dirt & Peat
• Custom Mixtures
• Residential & Commercial
• Over 70 years In The Business
• Delivery or Pick-up In Our Pit
www.dalegreencompany.com
*Quality Soils Since The 1930's
952-894-5812
Serving The Entire Metro
Conveniently Located
Off Hwy 35W
1308 W. Hwy. 13
Burnsville, MN 55337

BW
BEST WISHES FLORAL
Your Floral Design Specialists!
Special Events • Weddings • Funerals • Deliveries
Wire Service Available!
WWW.BWFLORAL.COM
689 WINNETKA AVE. N. • GOLDEN VALLEY, MN 55427
763.593.1777 • TOLL FREE: 888.893.7950 • INFO@BWFLORAL.COM

THRIVENT FINANCIAL®
What Is Your Enough?
Patti Powell
Financial Associate
Twin Cities Region
Office: 763-252-4447
9220 Bass Lake Rd. Suite 385
New Hope MN 55428
Email: patti.powell@thrivent.com

https://connect.thrivent.com/patti-powell/
www.facebook.com/Patti.Powell.Thrivent/

Max's..... 35
Unique boutique specializing in artist-made fine jewelry, home decor, specialty chocolates from around the world!
3826 Grand Way
St. Louis Park, MN 55416
(952) 922-8364
www.stylebymax.com

New Gild Jewelry 38
The Custom Jewelry Business in Linden Hills. Specializing in making beautiful custom work for any occasion.
4250 Upton Ave. S.
Minneapolis, MN 55410
(612) 205-3141
www.newgild.com

Rainbow Road 25
Largest selection of sexy underwear in the Twin Cities!
109 W. Grant St.
Minneapolis, MN 55403
(612) 872-8448
www.facebook.com/RainbowRoadMpls

GOVERNMENT

St. Paul Human Rights and Equal Economic Opportunity Department
15 W. Kellogg Blvd. W., 240 City Hall
St. Paul, MN 55102
(651) 266-8966
www.stpaul.gov/humanrights
jeffry.martin@ci.stpaul.mn.us

GRANTMAKERS/FUNDERS

PFund
2801 21st Ave. S., Ste. 132B
Minneapolis, MN 55407
(612) 870-1806, (800) 435-1402
www.pfundonline.org

GROCERY STORES

Mississippi Market..... 26
A certified organic, full-service natural foods co-op in St. Paul. Everyone welcome! Delivery available.
622 Selby Ave.
St. Paul, MN 55104
(651) 310-9499

1500 W. 7th St.
St. Paul, MN 55102
(651) 690-0507

740 E. 7th St.
St. Paul, MN 55106
(651) 495-5602
www.msmarket.coop

Seward Co-op Grocery & Deli ... 26
Sustaining a healthy community that has equitable economic relationships; positive environmental impacts & inclusive, socially responsible practices.
2823 E. Franklin Ave.
Minneapolis, MN 55406
(612) 338-2465

317 E. 38th St.
Minneapolis, MN 55409
(612) 230-5595
www.seward.coop

GUN SHOPS

Bill's Gun Shop 26
Store. Gun Range. Training.
4080 W. Broadway Ave. N.
Robbinsdale, MN 55422
(763) 533-9594
www.billsgs.com

HAIR SALONS

Roosters Men's Grooming 29
The Roosters experience combines modern men's grooming techniques with classic barbershop elements.
1683 West End Blvd.
Minneapolis, MN 55416
(763) 546-1140
www.roostersmgc.com

HEALTH & WELLNESS

Center for Grief, Loss & Transition
1129 Grand Ave.
St. Paul, MN 55105
(651) 641-0177
www.griefloss.org

Community University Health Care Clinic
2001 Bloomington Ave. S.
Minneapolis, MN 55404
(612) 301-3433
www.ahc.umn.edu/cuhcc

Face to Face Health and Counseling
1165 Arcade St.
St. Paul, MN 55106
(651) 772-5555
www.face2face.org

Fairview Health Services
2450 Riverside Ave.
Minneapolis, MN 55454
(612) 672-6000
www.fairview.org

Jeromeo In The Loop..... 28
Our beautiful space, eclectic goods, wellness services & friendly staff provide a one of a kind experience that you'll find nowhere else.
250 3rd Ave. N.
Minneapolis, MN 55401
(612) 339-4977
www.jeromeo.com

Minnesota Transgender Health Coalition
3405 Chicago Ave. S., Ste. 103
Minneapolis, MN 55407
(612) 823-1152
www.mntranshealth.org

River City Mental Health Clinic
1360 Energy Park Dr., Ste. 340
St. Paul, MN 55108
(651) 646-8985
www.rivercityclinic.com

Earl's
Floor Sanding
Sanding • Refinishing • Repair
Install • Recoat • FREE Estimates
www.earlsfloorsanding.com
Member NWFA National Wood Flooring Association
612.290.1533
10-time Angie's List Super Service Award Winner

Bill's Gun Shop & Range
WWW.BILLSGS.COM
Monthly Memberships
5 Star Rated Ranges
Huge Retail Selection
Training Classes
SEE YOU AT THE RANGE!

Seward
COMMUNITY CO-OP
2823 E. Franklin Ave., Minneapolis
& 317 E. 38th St., Minneapolis
www.seward.coop

SEWARD CO-OP
CREAMERY
CAFE
2601 E. Franklin Ave., MPLS
menu & hours at
coopcreamery.coop

Several members of University of Minnesota Health Comprehensive Gender Care team

The best care for the real you.

Gender Care services

Being who you truly are can be exciting, liberating and at times, intimidating. University of Minnesota Health Comprehensive Gender Care supports you wherever you are in your transition. Our coordinated team provides world-class therapists, hormone therapies, and if desired, chest and bottom surgeries. It's the care you deserve through this very important life journey.

Visit: MHealth.org/gendercare

Call: 612-676-4227

HEALTH

University of Minnesota Health is a collaboration between University of Minnesota Physicians and University of Minnesota Medical Center.

©2018 University of Minnesota Physicians and University of Minnesota Medical Center

Washington County Human Services
14949 62nd St. N.
Stillwater, MN 55082
(651) 430-6000
www.co.washington.mn.us

West Side Community Health Services
153 Cesar Chavez St.
St. Paul, MN 55107
(651) 602-7500
www.westsidechs.org

HEALTH CLINICS

Clinic 555, St. Paul
Whether it's a fling or a serious thing--get tested. Sexual health clinic. Downtown St. Paul. Offering PrEP.
555 Cedar St., Fl. 1
St. Paul, MN 55101
(651) 266-1255
www.ramseycounty.us/residents/health-medical/clinics-services/sexual-reproductive-health

Family Tree Clinic 29
We're a sliding fee clinic that also accepts insurance & assistance programs. Be healthy. Be you!
1619 Dayton Ave.
St. Paul, MN 55104
(651) 645-0478
www.familytreeclinic.org

HEARING IMPAIRED

Rainbow Alliance of the Deaf
www.deafrad.org

HEATING & AIR CONDITIONING

McQuillan Plumbing, Heating and Cooling..... 3
Since 1883. Up front pricing. 24 Hour emergency service. 100% Customer satisfaction. Trustworthy, dependable, timely.
1711 Hwy 36
St.Paul, MN 55109
(612) 440-4354
www.mcquillanbros.com

Owens Companies..... 29
The largest Commercial and Residential heating, ventilating, & air conditioning contractor in the Twin Cities.
930 E. 80th
Bloomington, MN 55420
(952) 854-3800
www.owensco.com

Soderlin Plumbing, Heating & Air Conditioning 49
Since 1914, our experienced technicians arrive prepared to exceed your expectations by providing superior service.
3612 Cedar Ave. S.
Minneapolis, MN 55407
(612) 721-4080
www.soderlin.com

Be healthy. Be you.

FamilyTreeClinic.org

ROOSTERS
MEN'S GROOMING CENTER

RESTORE. REVIVE. REFUEL.

THE EXPERIENCE BRINGS YOU BACK

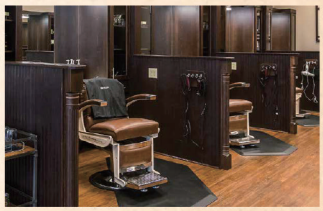

Service Provided
- Precision Haircuts
- Color Treatments
- Gift Cards Available

AVEDA
THE ART AND SCIENCE OF PURE FLOWER AND PLANT ESSENCES

The West End
1683 West End Blvd.
Minneapolis, MN 55416
(763) 546-1140

Minnetonka Crossing
6001 Shady Oak Rd. STE 160
Minnetonka, MN 55343
(952) 935-0505

Woodbury City Center
1960 Donegal Dr.
Woodbury, MN 55125
(651) 348-6676

Online booking click: roostersmgc.com/locations

facebook.com/RoostersMensGroomingCenter

THE CLASSIC AMERICAN BARBERSHOP

Commercial & Residential

OWENS
AIR CONDITIONING & HEATING
SINCE 1957

952•854•3800

www.owensco.com

Standard Heating & Air Conditioning 28
Providing the comfort you deserve... Since 1930.
130 Plymouth Ave. N.
Minneapolis, MN 55411
(612) 824-2656
www.standardheating.com

HOME FURNISHINGS

2nd Shade Patio Furniture..... 31
2nd Shade is the premier distributor for new and used patio furniture in Minnesota.
15102 Minnetonka Industrial Rd.
Minnetonka, MN 55345
(888) 965-6376
www.2ndshade.com

Furniture and Things..... 33
Minnesota's largest selection of quality & unique furnishings for indoors & outdoors.
15612 Jarvis St. NW
Elk River, MN 55330
(612) 817-8755

2163 Coon Rapids Blvd.
Coon Rapids, MN 55433
(763) 755-4149
www.furnitureandthings.com

Habitation..... 30
Retailer of Modern, Industrial, Mid-Century, & Glam furniture. Coolest furnishings, great prices, amazing service.
4317 Excelsior Blvd.
St. Louis Park, MN 55416
(952) 426-3548
www.habitationdesign.com

Hirshfield's 44
Paints, wallcoverings, window fashions.
3441 Hazelton Rd.
Edina, MN 55435
(952) 927-4647
www.hirshfields.com

Kohler Signature Store 55
We offer a unique and comprehensive shopping experience and consultants expertise in design.
7101 France Ave. S.
Edina, MN 55435
(952) 314-9032
www.kohlersignaturestoreedina.com

MartinPatrick3 10
Artfully bringing together handsome men's apparel, fine home furnishings and elegant interior design in one space.
212 3rd Ave. N., Ste. 106
Minneapolis, MN 55401
(612) 746-5329
www.martinpatrick3.com

Schneiderman's Furniture...84
Schneiderman's Furniture offers a vast selection of top quality to heirloom quality pieces.
Twin Cities (952) 435-7784
North (218) 427-2123
www.schneidermans.com

HOME HEALTH CARE

ComForCare Home Care 30
Home Care that assures your senior loved ones are able to maintain their dignity & age in place.
680 Hale Ave. N., Ste. 260
Oakdale, MN 55128
(651) 333-4244
www.comforcare.com

REM Minnesota..... 34
Job opportunities serving individuals with disabilities. Competitive pay & benefits. Full & Part-time. Flexible schedules. More.
6040 Earle Brown Dr., Ste. 305
Minneapolis, MN 55430
(800) 297-8043
www.remminnesota.com

Right at Home..... 32
Personalized, custom care plans for in-home services for the elderly.
2626 E. 82nd St.
Bloomington, MN 55425
(952) 854-6122
www.rah-tc.net
pblom@rah-tc.net

HABITATION™
Furnishing + Design

4317 Excelsior Blvd. St. Louis Park, MN 55416 952.426.3548
www.habitationdesign.com

ComForCare HOME CARE

"He may have dementia, but he is still the **love** of my life."

Our quality caregivers have received custom training.
Your dementia caregiver will:
- Implement proven practices for dementia care
- Follow strategies to decrease challenging dementia behavior
- Meet physical and emotional needs
- Engage in meaningful activities

Count on us for specialized dementia care when you need it!
With ComForCare at your side, you can expect customized care that focuses on your loved one's needs and preferences and so much more.

DementiaWise® Creating Better Days

Paula Anderson, MS, LADC, Owner-Manager
Robert Reynnells, Owner-Manager
(651) 333-4244 | ComForCare.com

Explore our Family "Fantasy" Outdoor Living!

Dick Enrico
GREETER & HOST

Decorators, Designers, & Architects Welcome!

2ndShade™
PATIO FURNITURE

Visit our 40,000 sq ft Showroom!

Budget Payments • Trades Welcome

15102 Minnetonka Industrial Rd, • Minnetonka, MN 55345
952-444-5500 • 2ndshade.com
New • Used • Rental • Repairs • Storage

HOSPITALITY

Moxy Minneapolis Uptown 32
Ready for a good time? Moxy makes that easy. A boutique hotel & an appetite for adventure awaits.
1121 W. Lake St.
Minneapolis, MN 55408
(612) 822-5020
www.moxyhotels.com

ICE CREAM

Fletcher's Ice Cream 34
Locally sourced ingredients handcrafted in small batches.
1509 Marshall St. NE
Minneapolis, MN 55413
(612) 345-4938
www.fletchersicecream.com

La La Homemade Ice Cream 35
Handmade ice cream striving for bold flavors in a variety from traditional to original.
3146 Hennepin Ave.
Minneapolis, MN 55408
(612) 824-5252
www.lalahomemadeicecream.com

INSURANCE

Array Financial Services, Inc.... 36
We offer a full array of insurance services, tailored to your needs.
2500 Mendelssohn Ave. N.
Golden Valley, MN 55427
office: (763) 504-3067
fax: (763) 504-3011
www.arrayinsurance.com
sherylf@arrayinsurance.com

Davina Baldwin 34
Home, Auto, Life. Covering you and your family with PRIDE. Call for your quote today.
6262 Boone Ave. N.
Brooklyn Park, MN 55428
(763) 535-4788
www.davinabaldwin.com

Dawn Bartell 35,37
American Family Insurance. According to J.D. Power and Associates, our agency offers an Outstanding Customer Experience.
4649 Bloomington Ave.
Minneapolis, MN 55407
(612) 333-5554
www.dawnbartell.com
dbartell@amfam.com

Deb Streeter Agency 34
Providing professional, personalized service - but also the peace of mind knowing you are properly insured.
2626 E. 82nd St.
Bloomington, MN 55425
(952) 853-9077
www.farmersagent.com/dstreeter

NEW!
Natural Finishes

Sun-warmed surfaces. The comfortable feel of worn-smooth wood. Imagine enjoying these with virtually no maintenace. We invite you to experience the new Natural Finishes Collection. Our newest collection combines the beauty of natural wood with all the benefits of poly lumber.

PLANTS and THINGS USA
Family owned since 1979

40 YEARS IN BUSINESS!

Huge In Stock inventory of:

Patio Furniture • Gazebos • Sheds
Pergolas • Pottery • Fountains
Garden Accessories

Plus 12 Acres of Outdoor Treasures!

13745 Sunfish Lake Blvd. (Hwy. 10 & Sunfish), Anoka, MN 55303
763.427.4103 • PlantsAndThingsUSA.com

John Arens - State Farm Insurance..... 34
Auto, home, life and more.
3259 Johnson St. NE
Minneapolis, MN 55418
(612) 781-3454
www.johnarens.net

Pam Petersen, American Family Insurance 34,37
It pays to compare. Great service and rates. Auto, Home, Life, Business, Health.
1330 Frontage Rd. W.
Stillwater, MN 55082
(651) 439-8442
www.pamelapetersen.com
ppeters2@amfam.com

Terri Whitesong - Eagle Sage Advisors, LLC
Insurance Solutions with Integrity: auto. home.life.business.farm. Serving MN, IA and WI.
(507) 645-5010
terri@eaglesageadvisors.com
www.eaglesageadvisors.com

JEWELERS

Arthur's Jewelers 40
Minnesota's Diamond Store gives you the most sparkle, selection and the best diamond values.
1717 Lexington Ave. N.
Roseville, MN 55113
(651) 488-0365
www.arthursjewelers.com

Diamonds Direct..... 38
Well established, family run, full service jewelry store since 1981.
5037 France Ave. S.
Minneapolis, MN 55410
(612) 929-0054
www.diamondsdirectmn.com

Jewelry by Johan 36
Discover the custom-made difference. Visit our showroom.
553 Hayward Ave. N., Ste 200
Oakdale, MN 55128
(651) 321-9267
www.jewelrybyjohan.com

Max's..... 35
Unique boutique specializing in artist-made fine jewelry, home decor, specialty chocolates from around the world!
3826 Grand Way
St. Louis Park, MN 55416
(952) 922-8364
www.stylebymax.com

New Gild Jewelry 38
The Custom Jewelry Business in Linden Hills. Specializing in making beautiful custom work for any occasion.
4250 Upton Ave. S.
Minneapolis, MN 55410
(612) 205-3141
www.newgild.com

Scheherazade Jewelers..... 39
Visit our new store expansion near Starbucks in Galleria.
Enjoy more selection plus special services.
Galleria
3181 W. 69th St.
Edina, MN 55435
(952) 926-2455
www.sjewelers.com

LANDSCAPE DESIGN & INSTALLATION

Envision Construction, Remodeling & Landscaping LLC..... 54
Envision has the experience, connections and style to bring your vision to life.
(612) 281-5183
www.mnenvision.com

LATINO/LATINA

Casa de Esperanza
P.O. Box 40115
St. Paul, MN 55104
Direct: (651) 646-5553 Crisis Line: (651) 772-1611
www.casadeesperanza.org

LEATHER ORGANIZATIONS

Knights of Leather
www.knightsofleather.org

The Atons of Minneapolis
P.O. Box 580517
Minneapolis, MN 55458
(612) 562-8667
www.atons.net

The Black Guard
www.mnleatherpride.org
blackguardmpls@comcast.net

Twin Cities boys of Leather
www.facebook.com/TCboL
info@tcboysofleather.com

Twin Cities Girls of Leather
www.tcgol.org
twincitiesgol@gmail.com

LEGAL

Gender Justice
550 Rice St., Ste. 105
St. Paul, MN 55103
(651) 789-2090
www.genderjustice.us

Lambda Legal Defense & Education Fund
120 Wall St., 19th Floor
New York, NY 10005
(212) 809-8585
www.lambdalegal.org

Minnesota Lavender Bar Association
2751 Hennepin Ave. S., Ste. 703
Minneapolis, MN 55408
(612) 822-0127 ext. 530, (800) 800-0350 ext. 530
www.mnlavbar.org

OutServe-Service Members Legal Defense Network
P.O. Box 65301
Washington, DC 20035
(800) 538-7418
www.outserve-sldn.org

LIBRARY

Quatrefoil Library
1220 E. Lake St.
Minneapolis, MN 55407
(612) 729-2543
www.qlibrary.org

HOMEMADE LA LA ICE CREAM
PREMIUM HOMEMADE ICE CREAM
Contact us about special orders or catering your wedding / special event.

3146 Hennepin Ave.
Uptown Minneapolis
612-824-5252
lalahomemadeicecream.com

jewelry
home
chocolate
max's
AARON HENRY

Shops at Excelsior & Grand | 3826 Grand Way | St. Louis Park | 952.922.8364
www.StyleByMax.com

Looking for a way to save?
You need to insure both your auto and your home, so why not save money in the process? Call today for a free, no obligation look at auto and home discounts from American Family.

AMERICAN FAMILY INSURANCE®
All your protection under one roof®
EQUAL HOUSING INSURER
American Family Mutual Insurance Company and its Subsidiaries
American Standard Insurance Company of Wisconsin
Home Office - Madison, WI 53783
American Family Insurance Company
American Standard Insurance Company of Ohio
Home Office - Columbus, OH 43240
www.amfam.com © 2008
Dawn Bartell Agency
4649 Bloomington Avenue
Minneapolis, MN
dbartell@amfam.com
612.333.5554

AUTHENTIC METEORITE

STYLED FROM THE STARS

Handmade in Minnesota with hundreds of unique materials, including genuine meteorite.

Schedule a free design consultation today!

Jewelry by Johan
JEWELRY RE-IMAGINED

651.321.9267
jewelrybyjohan.com

The Tretter Collection in GLBT Studies
222 21st. Ave. S.
111 Elmer Anderson Library
Minneapolis, MN 55455
(612) 625-9825
www.lib.umn.edu/scrbm/tretter

MARKETING AGENCY

Added Value Marketing LLC
4737 Isabel Ave.
Minneapolis, MN 55406
(612) 729-2493
www.addedvaluemarketingllc.com
scott@addedvaluemarketingllc.com

MEDIA & COMMUNICATIONS

AM950 Radio
11320 Valley View Rd.
Eden Prairie, MN 55344
(952) 946-8885
www.am950radio.com

Big Gay News
Your weekday news recap featuring local, national and international GLBT news.
www.biggaynews.com

We offer a full array of insurance services, tailored to your needs.

PROVIDING INSURANCE TODAY... SECURING YOUR TOMORROWS

- As independent agents, we are looking out for your best interests. We can research and select the insurance companies that meet your needs.
- Array Financial works to provide you with optimal coverage for the best price.
- We write all types of insurance coverage, from Homes to Office buildings from Established Company's to Brand New ventures. Nothing is too small or too large for us to help out! From Technical trades to any type of contractor, we also write Life, Health and Disability insurance for individual's and Business groups.
- Personalized service is a standard here. When phoning our office, you will speak to a specialist who can help you - live on the phone. We work for you, not the insurance companies! Call us today!

Array Financial Services, Inc.
2500 Mendelssohn Ave. N.
Golden Valley, MN 55427

Office: (763) 504-3067
Fax: (763) 504-3011
sherylf@arrayinsurance.com

WWW.ARRAYINSURANCE.COM

Trusted Choice
BBB
Independent Insurance Agent

LET US HELP PROTECT YOUR DREAMS.

Minneapolis

*Dawn Bartell
(612) 333-5554
4649 Bloomington Ave.
dbartell@amfam.com

Stillwater

*Pamela Petersen
(651) 439-8442
1330 Frontage Rd. West
ppetersl@amfam.com

AMERICAN FAMILY INSURANCE®
Insure carefully, dream fearlessly.

- We're in your neighborhood
- Personal attention
- Speedy claims processing
- Competitive pricing
- Discounts for multiple policies
- Company is 90 years strong

EXCELLENCE IN CUSTOMER EXPERIENCE
AMERICAN STAR
CERTIFIED AGENCY

24-HOUR CLAIMS REPORTING & CUSTOMER SERVICE 1-800-MYAMFAM (692-6326) HOME | AUTO | LIFE | BUSINESS | FARM & RANCH AMFAM.COM

*This agency has been certified for providing Excellence in Customer Experience as part of the American Star Certified Agency Program. American Family Mutual Insurance Company, American Family Mutual Insurance Company, S.I. & its Operating Companies, American Family Life Insurance Company, 6000 American Parkway, Madison WI 53783 010999 603719 01/19 ©2019

NEW GILD
JEWELERS

Love. Well said.
· Full Custom Jewelry
· Trusted and Award Winning Talent
· Gallery of Independent Artisan Jewelry
· Expert Restoration and Repair
Call Now For An Appointment
(612) 402-0561
4250 Upton Ave South, Minneapolis, MN 55410
www.newgild.com

KFAI - 90.3 FM (Mpls) 106.7 FM (StP)
Home of "Fresh Fruit", the longest running weekly Queer radio show in the country, celebrating 40 years! Listen on-air or online.
Bailey Building - 1808 Riverside Ave.
Minneapolis, MN 55454
(612) 870-7800
www.kfai.org

Lavender Magazine
Minnesota's GLBT Magazine. Each issue appears in print, online, iPad and smartphone editions.
(612) 436-4660
www.lavendermagazine.com

Lavender's 20th Pride Edition .. 41
Minnesota's Pride Edition and America's largest Pride issue.
(612) 436-4660
www.lavendermagazine.com

Lavender Pride Pages
Minnesota GLBT yellow pages directory.
(612) 436-4660
www.lavendermagazine.com

MPR & The Current
480 Cedar St.
St Paul, MN 55101
(651) 290-1500
www.mpr.org

Family Owned · Custom Designs
Inclusive Love

Diamonds Direct MN
5037 France Ave. S.
Minneapolis, MN 55410

(612) 929-0054
www.diamondsdirectmn.com
John4@diamondsdirectmn.com

@diamondsdirectmn

National Lesbian & Gay Journalists Association
www.nlgja.org

Radio K 40
Radio K is the award-winning student-run radio station of the University of Minnesota.
330 21st Ave. S.
Minneapolis, MN 55455
(612) 625-3500
www.radiok.org

Twin Cities Public Television 42
172 E. 4th St.
St. Paul, MN 55101
(651) 229-1330
www.tpt.org

MEDIATION

Dr. Steve Burns 42
Civil separations with reasonable solutions for the LGBT Community going through divorce.
2324 University Ave. W., Ste. 100
St. Paul, MN 55114
(612) 990-0649
www.northlandtherapycenter.com

MEDICAL SERVICES

Gay & Lesbian Medical Association
1133 19th St. NW, Ste. 302
Washington, DC 20005
(202) 600-8037
www.glma.org

Red Door Clinic
Sexual health care for all people. Get confidential tests & treatment in a safe, caring setting.
525 Portland Ave., 4th Fl.
Minneapolis, MN 55415
(612) 543-5555
www.reddoorservices.org

MEN'S SERVICES

Twin Cities Men's Center
3249 Hennepin Ave. S., Ste. 55
Minneapolis, MN 55408
(612) 822-5892
www.tcmc.org

MENTAL HEALTH SERVICES

NAMI Minnesota
Working to improve the lives of children and adults with mental illness and their families
800 Transfer Rd.
St. Paul, MN 55114
(651) 645-2948
www.namihelps.org

nambe

Design Defined

EXCLUSIVELY AT

SCHEHERAZADE
JEWELERS

GALLERIA • 69TH & FRANCE • EDINA
sjewelers.com • 952.926.2455

Visit Our New Location In Galleria Near Starbucks

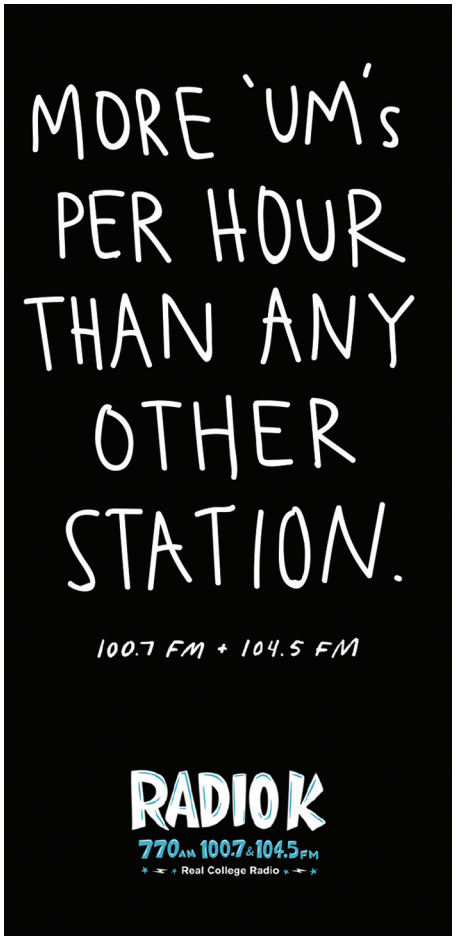

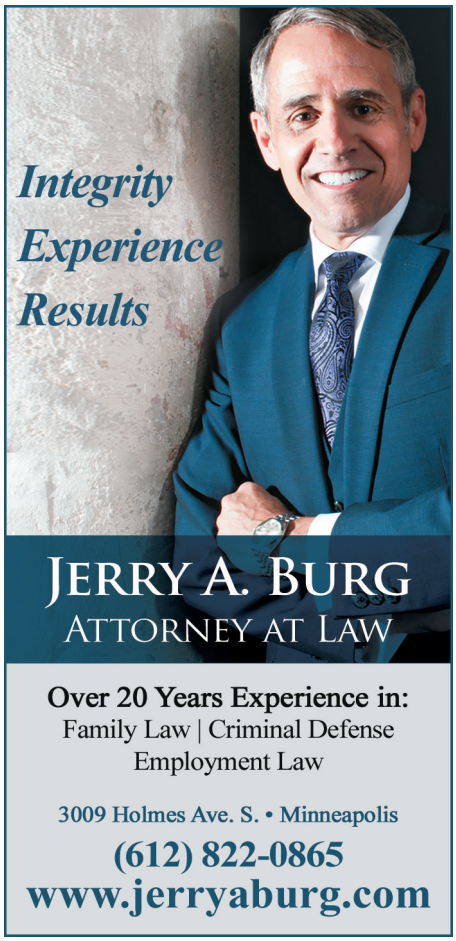

People Incorporated
2060 Centre Pointe Blvd., Ste. 3
St. Paul, MN 55120
(651) 774-0011
www.peopleincorporated.org

Reclaim!
771 Raymond Ave.
St. Paul, MN 55114
(612) 235-6743
www.reclaim.care

MILITARY

Minnesota National Guard 43
Protector of settlers; guardian of freedom; provider of relief; peacekeeper to nations; and homeland defender.
20 W. 12th St.
St. Paul, MN 55155
(651) 268-8919
minnesotanationalguard.ng.mil

MORTGAGE

Miguel Mendoza, Wells Fargo Home Mortgage 42
Good things start in a vibrant Community.
(612) 667-3000
wfhm.com/loans/miguel-mendoza

20

LAVENDER®

AMERICA'S LARGEST PRIDE EDITION

Make sure your Business, Organization or Event is part of LAVENDER's 20th Annual Pride Edition!

Call 612-436-4660 to speak with a Sales Executive and reserve your ad space today.

MOVING PRODUCTS & SERVICES

Good Stuff Moving 43
For all your moving needs! Free estimates. Mid-month discounts. Reasonable rates. Moving supplies.
245 Roselawn Ave. E.
Maplewood, MN 55117
(651) 488-4808
www.goodstuffmoving.com

MUSEUMS

Hennepin History Museum
2303 3rd Ave. S.
Minneapolis, MN 55404
(612) 870-1329
www.hennepinhistory.org

Minneapolis Institute of Art
2400 3rd Ave S.
Minneapolis, MN 55404
(612) 870-3000
www.artsmia.org

Minnesota Historical Society
Make the Minnesota Historical Society's 26 historic sites and museums part of your vacation plans.
www.mnhs.org

Science Museum of Minnesota
120 W. Kellogg Blvd.
St. Paul, MN 55102
(651) 221-9444
www.smm.org

The Museum of Russian Art
5500 Stevens Ave. S.
Minneapolis, MN 55419
(612) 821-9045
www.tmora.org

Vesterheim Museum
502 W. Water St.
Decorah, IA 52101
(563) 382-9681
www.vesterheim.org

Walker Art Center
Internationally recognized as a leading venue for the presentation of the art of our time.
1750 Hennepin Ave.
Minneapolis, MN 55403
(612) 375-7600
www.walkerart.org

Divorce Mediation with
Steve Burns, Ph.D.
Civil separations with reasonable solutions for the LGBT Community going through divorce.
By appointment **612-990-0649**
Northland Theraphy Center
Convenient Midway Location
2324 University Ave. W., Stuite 100

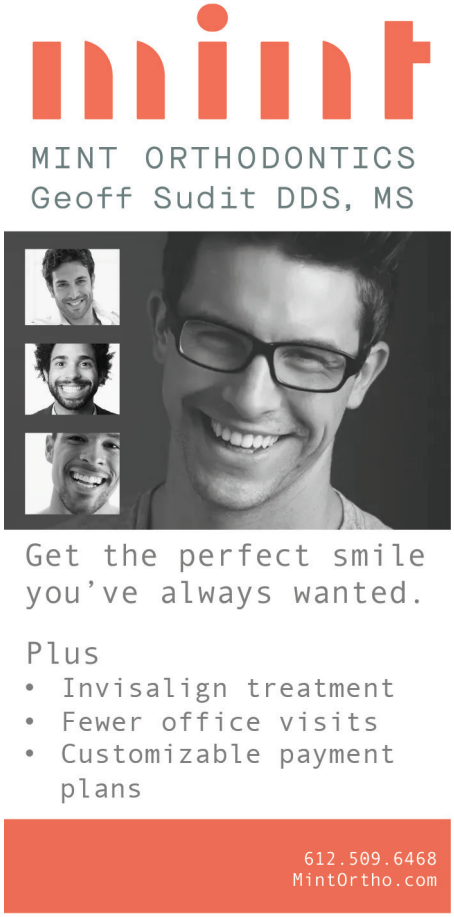

FULL TIME STUDENT • PART TIME SOLDIER

- $20K ENLISTMENT BONUS (Based on MOS and eligibility)
- 100% COLLEGE TUITION (Based on U of MN rate)
- WORK EXPERIENCE
- FULL TIME BENEFITS

MINNESOTA NATIONAL GUARD
NATIONALGUARD.com
We live here | We work here | We serve here

SCAN with your photo app

WELLS FARGO HOME MORTGAGE

Private Mortgage Banking

Good things start in a vibrant community

Proud rider for 2019 Red Ribbon Ride

Miguel A. Mendoza
Private Mortgage Banker
612-667-3000
miguel.a.mendoza@wellsfargo.com
www.wfhm.com/miguel-mendoza
NMLSR ID 634362

Information is accurate as of date of printing and is subject to change without notice.
Wells Fargo Home Mortgage is a division of Wells Fargo Bank, N.A. © 2016 Wells Fargo Bank, N.A.
All rights reserved. NMLSR ID 399801. AS4758779 Expires 12/2019

EQUAL HOUSING LENDER

Good Stuff MOVING

651-488-4808

- Local and Long Distance
- Residential, Apartments, Offices
- Complete Packing and Unpacking
- Free Onsite Estimates
- Free Delivery of Inexpensive Moving Supplies/Boxes
- Pick Up and Delivery of Even One Item, No Problem
- Specialize in Short Notice Availability
- Storage Available

AMERICAN EXPRESS Cards | VISA | MasterCard | DISCOVER NOVUS

Minnesota Nice

www.goodstuffmoving.com

MTSA Minnesota Transport Services Association | AMSA American Moving & Storage Association

Weisman Art Museum
333 E. River Rd.
Minneapolis, MN 55455
(612) 625-9494
www.wam.umn.edu

MUSIC STORES

Electric Fetus
We stock a comprehensive selection of new and used CDs, DVDs, LPs, and great gifts.
2000 4th Ave. S.
Minneapolis, MN 55404
(612) 870-9300
www.electricfetus.com

Electric Fetus
We stock a comprehensive selection of new and used CDs, DVDs, LPs, and great gifts.
12 E. Superior St..
Duluth, MN 55802
(218) 722-9970
www.electricfetus.com

OPTICAL

Specs Appeal 44
A fun, funky optical boutique. Carrying a variety of unique frames from around the world
844 Grand Ave.
St. Paul, MN 55105
(651) 291-5150
www.specsappealmn.com

ORTHODONTICS

Mint Orthodontics..... 42
Offering Invisalign, braces, any sort of orthodontic treatment to get you that perfect smile.
2804 W. 43rd St.
Minneapolis, MN 55410
(612) 509-6468
www.mintortho.com

PAINT STORES

Hirshfield's 44
Paints, wallcoverings, window fashions.
3441 Hazelton Rd.
Edina, MN 55435
(952) 927-4647
www.hirshfields.com

PATIOS

Plants & Things..... 33
Minnesota's largest selection of quality & unique furnishings for indoors & outdoors.
13745 Sunfish Lake
Anoka, MN 55303
(763) 427-4103
www.plantsandthingsusa.com

PERFORMING ARTS

Ames Center
12600 Nicollet Ave.
Burnsville, MN 55337
(952) 895-4685
www.ames-center.com
info@ames-center.com

Arena Dances
2201 3rd Ave. S., Ste. 301
Minneapolis, MN 55404
(612) 804-0238
www.arena-dances.org

Artistry
1800 W. Old Shakopee Rd.
Bloomington, MN 55431
(952) 563-8575
www.artistrymn.org

Calliope Women's Chorus
www.calliopewomenschorus.org
board@calliopewomenschorus.org

Cantus
1221 Nicollet Ave.
Minneapolis, MN 55403
(612) 435-0046
www.cantussings.org

Chanhassen Dinner Theatres
Celebrating 50 years as the nation's largest professional dinner theatre & "Twin Cities' leading musical theatre!"
501 W. 78th St.
Chanhassen, MN 55317
(952) 934-1525
www.chanhassendt.com

Children's Theatre Company
Children's Theatre Company creates theatre that educates, challenges and inspires. Values: Imagination, Excellence, Respect, Inclusion.
2400 3rd Ave. S.
Minneapolis, MN 55404
(612) 874-0400
www.childrenstheatre.org

Cowles Center for Dance & Performing Arts
528 Hennepin Ave.
Minneapolis, MN 55403
(612) 206-3600
www.thecowlescenter.org

Guthrie Theater
818 S. 2nd St.
Minneapolis, MN 55415
(612) 377-2224
www.guthrietheater.org

THU JAN 31 | TICKETS ONLY $37!
ORDWAY.ORG
651.224.4222 TTY 651.282.3100

This activity is made possible by the voters of Minnesota through a Minnesota State Arts Board Operating Support grant, thanks to a legislative appropriation from the arts and cultural heritage fund.

Hennepin Theatre Trust
Orpheum, State, Pantages & New Century Theatres Twin Cities' best live entertainment: Broadway shows, music concerts, comedy, dance & more!
910 Hennepin Ave.
Minneapolis, MN 55403
(612) 339-7007
www.hennepintheatretrust.org

Hopkins Center for the Arts
1111 Mainstreet
Hopkins, MN 55343
(952) 979-1111
www.hopkinsartscenter.com

Illusion Theater
528 Hennepin Ave., 8th Fl.
Minneapolis, MN 55413
(612) 339-4944
www.illusiontheater.org

James Sewell Ballet
528 Hennepin Ave., Ste. 215
Minneapolis, MN 55403
(612) 672-0480
www.jsballet.org

Jungle Theater
2951 Lyndale Ave. S.
Minneapolis, MN 55408
(612) 822-7063
www.jungletheater.com

Lyric Arts Main Street Stage
420 E. Main St.
Anoka, MN 55303
(763) 422-1838
www.lyricarts.org
info@lyricarts.org

Minneapolis Musical Theatre
(612) 440-6681
www.aboutmmt.org

Minnesota Dance Theatre
528 Hennepin Ave., 6th Fl.
Minneapolis, MN 55403
(612) 338-0627
www.mndance.org

Minnesota Freedom Band
Minneapolis, MN
www.mnfreedomband.org

Minnesota Fringe Festival
79 13th Ave. NE, Ste. 112
Minneapolis, MN 55413
(612) 872-1212
www.fringefestival.org

Minnesota Opera
World-class opera draws you into a synthesis of beauty; breathtaking music, stunning costumes, and extraordinary sets.
Performances at the Ordway Music Theater - 345 Washington St.
St. Paul, MN 55102
(612) 333-6669
www.mnopera.org

Minnesota Orchestra
Led by Music Director Osmo Vänskä, the Minnesota Orchestra, one of America's leading symphony orchestras.
1111 Nicollet Mall
Minneapolis, MN 55403
(612) 371-5656, (800) 292-4141
www.minnesotaorchestra.org

Minnesota Philharmonic Orchestra
4101 Harriet Ave.
Minneapolis, MN 55409
(612) 656-5676
www.mnphil.org

Minnetonka Theatre - Minnetonka Arts Center on 7
18285 Hwy. 7
Minnetonka, MN 55345
(952) 401-5898
www.minnetonkatheatre.com

Mixed Blood Theatre
1501 S. 4th St.
Minneapolis, MN 55454
(612) 338-6131
www.mixedblood.com

Northrop
84 Church St. SE, Ste. 90
Minneapolis, MN 55414
(612) 625-6600
northrop.umn.edu

One Voice Mixed Chorus
732 Holly Ave., Ste. Q
St. Paul, MN 55104
(651) 298-1954
www.onevoicemn.org

Oratorio Society
P.O. Box 131814
St. Paul, MN 55113
(651) 488-8902
www.oratorio.org

Ordway Center for the Performing Arts..... 45
Hosting, presenting, and creating performing arts and educational programs that enrich diverse audiences.
345 Washington St.
St. Paul, MN 55102
(651) 224-4222
www.ordway.org

Park Square Theatre
20 W. 7th Pl., 408 St. Peter St.
St. Paul, MN 55102
(651) 291-7005
www.parksquaretheatre.org

Penumbra Theatre
270 N. Kent St.
St. Paul, MN 55102
(651) 224-3180
www.penumbratheatre.org

Phoenix Theater
2605 Hennepin Ave.
Minneapolis, MN 55408
(612) 377-2285
www.phoenixtheatermpls.org

Pillsbury House
3501 Chicago Ave. S.
Minneapolis, MN 55407
(612) 824-0708
www.pillsburyhousetheatre.org

Plymouth Playhouse
2705 Annapolis Ln. N.
Plymouth, MN 55441
(763) 553-1600 x 1
www.plymouthplayhouse.com

Red Eye Theater
15 W. 14th St.
Minneapolis, MN 55403
(612) 870-0309 (Box Office)
www.redeyetheater.org

Renegade Comedy Theatre
222 E. Superior St.
Duluth, MN 55802
(218) 336-1417
www.renegadetheatercompany.org

Rose Ensemble
75 W. 5th St., Ste. 314
St. Paul, MN 55102
(651) 225-4340
www.roseensemble.org

Saint Paul Ballet
655 Fairview Ave. N.
St. Paul, MN 55104
(651) 690-1588
www.spballet.org

She Rock She Rock
5115 Excelsior Blvd., Ste. 316
Minneapolis, MN 55416
(844) 743-7625
www.sherocksherock.org

Skylark Opera
75 W. 5th St., Ste. 224
St. Paul, MN 55102
(651) 292-4309
www.skylarkopera.org

The History Theatre
30 E. 10th St.
St. Paul, MN 55101
(651) 292-4323
www.historytheatre.com

The Lab Theater
700 N. 1st. St.
Minneapolis, MN 55401
(612) 333-7977
www.thelabtheater.org

The Saint Paul Chamber Orchestra
408 St. Peter St., 3rd Fl.
St. Paul, MN 55102
(651) 291-1144
www.thespco.org

The Schubert Club
302 Landmark Center, 75 W. 5th St.
St. Paul, MN 55102
(651) 292-3267
www.schubert.org

Action! Romance! Adventure!
EVERY LIFE IS RICH WITH THESE AND MUCH MORE

Memoirs are a True Treasure

Cavitt Productions specializes in personal biographies and business histories, organizing lifetimes into page-turning novels, captivating photo books and exciting videos.

Let us help you share the gift of a lifetime.

Biography, Photography and Videography services

The Cavitt Sisters

Contact us today for more information.
612-759-8431
CavittProductions.com

Cavitt Productions

Theater Latté Da
345 13th Ave. NE
Minneapolis, MN 55413
(612) 339-3003
www.latteda.org

Theater Mu
755 Prior Ave. N., Ste. 107
St. Paul, MN 55104
(651) 789-1012
www.muperformingarts.org

Twin Cities Gay Men's Chorus
An award-winning chorus building community through music and offers entertainment worth coming out for!
528 Hennepin Ave.
Minneapolis, MN 55402
(612) 339-SONG (7664)
www.tcgmc.org
chorus@tcgmc.org

U of MN Theatre Arts & Dance
330 21st Ave. S.
Minneapolis, MN 55455
(612) 625-6699
www.theatre.umn.edu

VocalEssence
1900 Nicollet Ave.
Minneapolis, MN 55403
(612) 547-1451
www.vocalessence.org

Swimming Pools • Service
PRESTIGE POOLS
Equipment Sales • Supplies
87 County Road C West, St. Paul • 651-490-1399 • www.prestigepools.com

Women's Drum Center
2242 W. University Ave. W.
St. Paul, MN 55114
(651) 206-7617
www.womensdrumcenter.org

Zenon Dance Company
528 Hennepin Ave., Ste. 400
Minneapolis, MN 55403
(612) 338-1101
www.zenondance.org

PET ADOPTION

Feline Rescue
593 Fairview Ave. N.
St. Paul, MN 55104
(651) 642-5900
www.felinerescue.org

Greyhound Pets of America - MN 47
Twin Cities based volunteer-run organization dedicated to fostering and adoption of retired racing greyhounds.
(763) 785-4000
www.gpa-mn.org

Northern Lights Greyhound Adoption
(763) 754-9754
www.nlga-mn.org

Northwoods Humane Society
(651) 982-0240
www.northwoodshs.org

PET BOARDING

Downtown Dogs 46
Locally and independently owned. We are a strong ally of the LGBTQ community.
821 2nd Ave. N.
Minneapolis, MN 55405
(612) 374-3647
www.dtdogs.com

PET PRODUCTS & SERVICES

Broadway-Robbinsdale Animal Hospital 47
Providing quality veterinary medicine, surgery & dentistry for 40 years. Caring and compassionate veterinarians and technicians.
2727 W. Broadway
Minneapolis, MN 55411
(612) 522-4387
www.broadwayrobbinsdaleanimal.com

Helping Paws
(952) 988-9359
www.helpingpaws.org

Pet Wants 47
Carefully developed proprietary pet food slow-cooked in small batches with fresh, high-quality ingredients.
(651) 955-6260
www.petwantsmspsouthernmetro.com
hfields@petwants.com

Pet Yard Pick-Up 47
A low cost dog waste removal service based in Minneapolis.
(612) 788-8390
www.petyardpickup.com

Serving you for over 100 years! SINCE 1914
SODERLIN
PLUMBING, HEATING & AIR
612-721-4080
Boilers • Furnace • A/C
Water Heaters • Toilet • Faucets
Serving the entire Twin Cities Area. Emergency Service Available.
WWW.SODERLIN.COM
Licensed, Bonded & Insured. LICENSE #58002PM & 3272MB
SODERLIN 100 YEARS 1914 - 2014

PHOTOGRAPHERS

Cavitt Productions 48
We specialize in personal biographies, business histories, organizing lifetimes into page-turning novels & captivating videos.
(612) 759-8431
www.cavittproductions.com

PLUMBING

My Service Pro 612-Plumber
Your plumbing & heating professional. Serving the entire Metro area.
(612) 605-4375
www.4mypro.com

McQuillan Plumbing, Heating and Cooling 3
Since 1883. Up front pricing. 24 Hour emergency service. 100% Customer satisfaction. Trustworthy, dependable, timely.
1711 Hwy 36
St. Paul, MN 55109
(612) 440-4354
www.mcquillanbros.com

Soderlin Plumbing, Heating & Air Conditioning 49
Since 1914, our experienced technicians arrive prepared to exceed your expectations by providing superior service.
3612 Cedar Ave. S.
Minneapolis, MN 55407
(612) 721-4080
www.soderlin.com

POLITICAL

Green Party of Minnesota
www.mngreens.org

Human Rights Campaign
www.twincities.hrc.org

Human Rights Campaign - National
1640 Rhode Island Ave. NW
Washington, DC 20036
(202) 628-4160
www.hrc.org

Minnesota Log Cabin Republicans
www.logcabin.org/chapter/minnesota
info@logcabin.org

National Gay & Lesbian Task Force (NGLTF)
122 W. Franklin Ave., Ste. 210
Minneapolis, MN 55404
(612) 821-4397
www.thetaskforce.org

OutFront Minnesota
310 E. 38th St., Ste. 209
Minneapolis, MN 55409
(612) 822-0127
www.outfront.org

Stonewall DFL
www.mnstonewalldfl.org

Take Action Minnesota
www.takeactionminnesota.org

POOLS & SPAS

Prestige Pools 48
Your premier choice for Twin Cities pool builders.
87 W. County Rd. C
St. Paul, MN 55117
(651) 490-1399
www.prestigepools.com
info@prestigepools.com

PRIDE

Duluth-Superior Pride
P.O. Box 3198
Duluth, MN 55802
(866) 865-0652
www.dspride.com

East Central Minnesota Pride
Pine City, MN
www.eastcentralminnesotapride.org

Fargo-Moorhead Pride
1105 1st Ave. S.
Fargo, ND 58103
(218) 287-8034
www.fmpride.com

Golden Valley Pride Festival
www.goldenvalleypride.com
info@goldenvalleypride.com

La Crosse-Winona Pride
7 Rivers LGBT Resource Center
P.O. Box 3313, 230 6th St. S.
La Crosse, WI 54601
(608) 784-0452
7riverslgbtq.org/events/pride

Lavender's Summer of Pride
Wrapped around signature events, Summer of Pride promotes GLBT events throughout Minnesota during the summer.
(612) 436-4660
www.lavendermagazine.com

Rochester Pridefest
www.facebook.com/RochesterMNPridefest

South Central Minnesota Pride
P.O. Box 3012
Mankato, MN 56002
(507) 317-0993
www.scmnpride.org

St. Cloud Pridefest
St. Cloud, MN
www.stcloudpride.org

Twin Cities Pagan Pride
www.tcpaganpride.org

Twin Cities Pride
Producers of the Pride festival in Loring Park and the parade.
2021 E. Hennepin Ave.
Minneapolis, MN 55413
(612) 255-3260
www.tcpride.org

Wisconsin Capitol Pride
Madison, WI
www.facebook.com/pages/Wisconsin-Capitol-Pride/32988571777

PROMOTIONAL GIFTS

Outloud Promotions 49
Creating high impact promotional products designed to elevate your brands & engage your target audience.
1206 5th St. S.
Minneapolis, MN 55343
(952) 456-8372
www.outloudpromos.com

PSYCHOTHERAPY

Dr. Steve Burns 57
Serving our community over 20 years with individual and couples psychotherapy and gay men's groups.
2324 University Ave. W., Ste. 100
St. Paul, MN 55114
(612) 990-0649
www.northlandtherapycenter.com

Julie Childs, MSW, LICSW, LADC 50
Individual & Couples Therapy.
Nonjudgmental, collaborative, respectful and caring approach. Experienced (25 years in the field).
2353 Rice St., Ste. 214
Roseville, MN 55113
(651) 783-5656
jchildstherapy@gmail.com

Marna Reed, MA, LP..... 50
Enriching your relationships. Helping you fulfill your potential.
1710 Douglas Dr., Ste. 275
Golden Valley, MN 55422
(612) 670-1330
www.marnareed.com
m49reed@gmail.com

Mary Louise Gooch 50
Couples Counseling.
3133 Hennepin Ave. S.
Minneapolis, MN 55408
(612) 386-0016
www.marylouisegooch.com

Minnesota LGBTQ+ Network
www.lgbttherapists.org

REAL ESTATE

Amy Ruzick, Kay Johnson - NoPlaceLikeHome Team - RE/MAX Results 51
NoPlaceLikeHome Team - Working hard for our clients while serving the community!
2100 Ford Pkwy.
St. Paul, MN 55116
(651) 492-1044, (612) 802-8261
www.noplacelikehome.info
noplacelikehome@results.net

Anita Hill - Coldwell Banker Burnet..... 50
Meeting your Twin City Metro real estate needs: single family, town homes, condos, lots, land.
1991 Ford Pkwy.
St. Paul, MN 55116
(651) 707-6408 X
www.HomesForSaleSaintPaulMN.com

Big Fork Valley Log Cabins...66
Your own 'Up North' experience awaits. Quality log cabins and lake lots to suit you.
750 Main St. S.
Pine City, MN 55063
(612) 290-3828
www.bigforkvalley.com
tommy@bigforkvalley.com

Brad Bemowski - Coldwell Banker Burnet..... 50
Turning dreams into reality... One door at a time.
1991 Ford Pkwy.
St. Paul, MN 55116
(651) 368-6761
www.bradbemowski.com

Chris Friend, Edina Realty 50
Urban living specialist.
226 Washington Ave. N.
Minneapolis, MN 55401
(612) 827-5847
www.edinarealty.com/christopher-friend-realtor

Kate Offerdahl-Joyce, Coldwell Banker Burnet..... 50
Helping you find your first home, your next home or an investment property.
5516 Lyndale Ave. S.
Minneapolis, MN 55419
(612) 940-1577
www.offerdahljoycehomes.com

Marilyn Farinella..... 51
Coldwell Banker Burnet. Fun experience, serious results.
3495 Northdal Blvd. NW
Coon Rapids, MN 55448
(612) 644-0451
www.marilynfarinella.com

Nancy Walker 52
Coldwell Banker Burnet. Live Well...Invest Wisely! We are right around the corner.
5516 Lyndale Ave. S.
Minneapolis, MN 55419
(612) 827-9537
www.thenancywalkerteam.com

Scott Belcher 54
Qualified professional representation to help make your home buying or selling experience stress free.
1221 Lake St.
Minneapolis, MN 55408
(612) 805-8880
www.WeSellMNHomes.com

Tam-Waterhouse Team 52
Serving buyers and sellers since 2003. When do you want to move?
1221 W. Lake St., #209
Minneaoplis, MN 55408
(612) 987-1400
www.KevinnAndJames.com

RELIGIOUS & SPIRITUAL

Brethren Mennonite Council for GLBT Interests
P.O. Box 6300
Minneapolis, MN 55406
(612) 343-2060
www.bmclgbt.org

Centenary United Methodist Church
501 S. 2nd St.
Mankato, MN 56001
(507) 225-6370
www.mankatocentenary.org

Central Lutheran Church (ELCA)
Exploring the promise of God for all.
333 S. 12th St.
Minneapolis, MN 55404
(612) 870-4416
www.centralmpls.org

Dignity Twin Cities
22 Orlin Ave. SE
Minneapolis, MN 55414
(612) 721 6341
www.dignitytwincities.org
dignitytwincities@hotmail.com

Duluth First United Methodist Church
230 E. Skyline Pkwy.
Duluth, MN 55811
(218) 727-5021
www.fumcduluth.com

Eden Prairie United Methodist Church
15050 Scenic Heights Dr.
Eden Prairie, MN 55344
(952) 937-8781
www.prairiechurch.org

Edina Community Lutheran Church
Upbeat, growing congregation committed to inclusion, justice, peace, community and proclaiming God's YES to all.
4113 W. 54th St.
Edina, MN 55424
(952) 926-3808
www.eclc.org

Epworth UMC
3207 37th Ave. S.
Minneapolis, MN 55406
(612) 722-0232
www.epworthmpls.org

Excelsior UMC
881 3rd Ave.
Excelsior, MN 55331
(952) 474-5471
www.excelsiorumc.org

First Congregational Church of Minnesota
500 8th Ave. SE
Minneapolis, MN 55414
(612) 331-3816
www.firstchurchmn.org

Couples Counseling
marylouisegooch.com

Remodeling HOMES AND FULFILLING *dreams* SINCE 1991

CUSTOM CABINETRY · ADDITIONS & DORMERS · KITCHENS & BATHROOMS
WHOLE HOUSE RENOVATION · PORCHES & SUN-ROOMS · FINISHED BASEMENTS

House Lift
REMODELER

612.821.1100 or 651.690.3442
www.houseliftinc.com

House Lift Remodeler | 4330 Nicollet Avenue South, Minneapolis, MN 55409 | License # BC 378021

First Unitarian Society of Minneapolis
900 Mount Curve Ave.
Minneapolis, MN 55403
(612) 377-6608
www.firstunitarian.org

Good Samaritan United Methodist Church
5730 Grove St.
Edina, MN 55436
(952) 929-0049
www.good.org

Grace Trinity Community Church
1430 W. 28th St.
Minneapolis, MN 55408
(612) 872-8266
www.gracetrinitychurch.org

Hamline United Methodist Church
1514 Englewood Ave.
St. Paul, MN 55104
(651) 645-0667
www.hamlinechurch.org

Hennepin Avenue United Methodist Church
Everyone is welcome at Hennepin Church! Vibrant Worship. Authentic Community. Bold Outreach.
511 Groveland Ave.
Minneapolis, MN 55403
(612) 871-5303
www.hennepinchurch.org

Interfaith Outreach & Community Partners
1605 Cty. Road 101 N.
Plymouth, MN 55447
(763) 489-7500
www.iocp.org
lhoy@iocp.org

Living Spirit United Methodist Church
4501 Bloomington Ave.
Minneapolis, MN 55407
(612) 721-5025
www.livingspiritumc.org

Minneapolis Jewish Federation
111 Cheshire Ln., Ste. 50
Minnetonka, MN 55305
(952) 593-2600
www.jewishminneapolis.org

Minnehaha UMC
3701 E. 50th St.
Minneapolis, MN 55417
(612) 721-6231
www.minnehaha.org

Onamia United Methodist Church
209 Pine St. N.
Onamia, MN 56359
(320) 532-3150
www.mnrcumc.org/onamia

Parkview United Church of Christ
No matter who you are, or where you are on life's journey, you are welcome here!.
3737 Bellaire Ave.
White Bear Lake, MN 55110
(651) 429-3346
www.mnparkviewucc.org

Peace United Methodist Church
5050 Hodgson Rd.
Shoreview, MN 55126
(651) 484-2226
www.peaceumc.com

Prospect Park United Methodist Church
22 Orlin Ave. SE
Minneapolis, MN 55414
(612) 378-2380
www.prospectparkchurch.org

Reconciling Works: Lutherans for Full Participation
1669 Arcade St., Ste. 2
St. Paul, MN 55106
(651) 665-0861
www.reconcilingworks.org

Richfield United Methodist Church
5835 Lyndale Ave. S.
Minneapolis, MN 55419
(612) 861-6086
www.richfieldumc.org

THE BOLD LOOK OF KOHLER®

Artist Editions
KOHLER

Find your perfect piece.

Every piece in the Artist Editions collection is an inspired creation that invites you to express your style and be part of the story of you.

KohlerEdina.com

KOHLER® Signature Store
by First Supply

7101 France Avenue S
Edina | 952.922.2825

Sabes Jewish Community Center
4330 S. Cedar Lake Rd.
Minneapolis, MN 55416
(952) 381-3400
www.sabesjcc.org

Spirit of Hope United Methodist Church
7600 Harold Ave.
Golden Valley, MN 55427
(763) 545-0239
www.spiritofhopeumc.org

St. Mark's Episcopal Cathedral
inquiring INSPIRING inclusive. Wherever you are on your faith journey, St Mark's welcomes you.
519 Oak Grove St.
Minneapolis, MN 55403
(612) 870-7800
www.ourcathedral.org

The Naming Project
www.thenamingproject.org

Unity South Church 54
A positive path for spiritual living.
7950 First Ave. S.
Bloomington, MN 55420
(952) 884-6656
www.unitysouth.org

Walker United Methodist Church
3104 16th Ave. S.
Minneapolis, MN 55407
(612) 722-6612
www.walkerchurch.org

REMODELING

Envision Construction, Remodeling & Landscaping LLC 54
Envision has the experience, connections and style to bring your vision to life.
(612) 281-5183
www.mnenvision.com

House Lift Remodeler 53
Premier remodeler of Twin Cities homes with a reputation for quality construction, customer satisfaction & trust.
4330 Nicollet Ave. S.
Minneapolis, MN 55409
(612) 821-1100
www.houseliftinc.com

Kohler Signature Store 55
We offer a unique and comprehensive shopping experience and consultants expertise in design.
7101 France Ave. S.
Edina, MN 55435
(952) 922-2825
www.kohlersignaturestoreedina.com

QUALITY CUT
DESIGN | REMODEL

(651) 730-1880 | QualityCut.net

Quality Cut Remodelers..... 56
Complete home remodeling & design services in Minneapolis, Saint Paul & the entire Twin Cities Metro Area.
(651) 730-1880
qualitycut.net
kent@qualitycut.net

RESTAURANTS

Co-op Creamery Cafe..... 26
Weekly specials. Ask about renting the Creamery for private events & parties.
2601 E. Franklin Ave.
Minneapolis, MN 55406
(612) 230-5575
www.coopcreamery.coop

Element Wood Fire Pizza 54
Stop in and enjoy your neighborhood family-owned restaurant today! We now deliver!
96 Broadway St. NE
Minneapolis, MN 55413
(612) 379-3028
www.elementpizza.com

Emily's Lebanese Deli 54
Family owned, authentic Lebanese food. Recipes that have been passed down through generations.
641 University Ave. NE
Minneapolis, MN 55403
(612) 379-4069
www.emilyslebanesedeli.com

Hoban Korean BBQ..... 57
A lively, grill-your-own Korean barbecue, plus rice bowls, sides & drinks, in the heart of Uptown.
2939 Hennepin Ave. S.
Minneapolis, MN 55408
(612) 345-7214

Jacque's-Inside The Marquette Hotel 8
Offering the services you need, the amenities you expect, and the extras you deserve.
710 Marquette Ave.
Minneapolis, MN 55402
(612) 333-4545
www.marquettehotel.com

Jakeeno's Pizza & Pasta
Traditional red sauce pastas, thin crust pizza, homemade sauces. Two Happy Hours. Beer and wine.
3555 Chicago Ave. S.
Minneapolis, MN 55407
(612) 825-6827
www.jakeenos.com

Nicollet Diner..... 61
Always-open eatery & malt shop preparing anytime breakfast staples, burgers, shakes & sandwiches.
1428 Nicollet Ave.
Minneapolis, MN 55403
(612) 399-6258
www.TheNicolletDiner.com

The Happy Gnome 58
Craft beer exploration and culinary adventure, together. Drink. Dine. Repeat.
498 Selby Ave.
St. Paul, MN 55102
(651) 287-2018
www.thehappygnome.com
info@thehappygnome.com

Wilde Cafe & Spirits..... 58
Breakfast, soup, salads, sandwiches, pizzas, desserts, beer, wine, and coffee in a warm rich decor.
65 Main St. SE
Minneapolis, MN 55414
(612) 331-4544
www.wilderoastcafe.com

ROOFING

Garlock-French Roofing 60
Providing roofing systems to homes & businesses of distinction across the Twin Cities Metro since 1932.
2301 E. 25th St.
Minneapolis, MN 55406
(612) 722-7129
www.garlock-french.com

SAUNAS

Duluth Sauna 59
Bring a friend or make new friends in our safe, casual and non-judgmental atmosphere.
18 N. 1st Ave. E.
Duluth, MN 55802
(218) 726-1388
www.duluthsauna.com

SMOKE SHOPS

Smokeless Smoking 59
Four store locations & online. We are committed to providing the very best in electronic cigarettes.
8470 City Centre Dr.
Woodbury, MN 55125
(855) 765-5766 X 4

8563 Lyndale Ave. S.
Bloomington, MN 55420
(855) 765-5766 x 1

1607 County Rd. 42W
Burnsville, MN 55306
(855) 765-5766 x 2

514 E. Hennepin Ave.
Minneapolis, MN 55414
(855) 765-5766 x 3
www.smokelessmn.com
info@smokelessmn.com

TP Pipes 59
Art of smoking. Not just a pipe, it's a ritual. Handmade one of a kind pipes.
1270 Grand Ave.
St. Paul, MN 55105
(612) 940-7591
www.theturningpointwoodworksinc.com

SOCIAL JUSTICE

Community Shares of Minnesota
570 Ashbury St., Ste. 208
St. Paul, MN 55104
(651) 647-0440
www.communitysharesmn.org

SOCIAL ORGANIZATIONS

2StepMSP Country Dancers
www.twincitiescountrydancers.org

CookboyzMSP
www.facebook.com/CookboyzMpls

Dykes on Bikes
www.dykesonbikesmpls.com

East Central Minnesota Pride
Pine City, MN
www.eastcentralminnesotapride.org

Steve Burns, Ph.D.
Licensed Psychologist • 612-990-0649
Northland Therapy Center
Hours by appointment Wednesday – Friday
Convenient Midway Location
2324 University Ave. W., Suite 100

GAMMA Gay and Bi Men's Social Organization
3654 Lyndale Ave. S., #3
Minneapolis, MN 55409
(612) 822-5002
vmaetz@msn.com

Granola Gays & Allies Social Club
www.facebook.com/groups/269823326474200/

Imperial Court of Minnesota
P.O. Box 582601
Minneapolis, MN 55458
www.impcourtmn.com

J-Pride
www.facebook.com/JPrideMN

Ladies of the Lakes
www.lolsisters.org

Minneapolis Movie Bears
www.minneapolismoviebears.com

Naked Minnesota
www.nakedmn.org

North Country Bears
www.ncbears.com
ncbears@ncbears.com

North Star Kennel Club
www.facebook.com/groups/NorthStarKennelClub/

Northwoods Radical Faeries
3007 Oakland Ave. S.
Minneapolis, MN 55407
www.kawashaway.org

Out and Sober Minnesota
www.outandsoberminnesota.org
info@outandsoberminnesota.org

Out in the Backyard
www.outinthebackyardmpls.blogspot.com
outinthebackyard@gmail.com

Out in the Valley
(612) 822-0127, ext. 9502, (800) 800-0350, ext. 9502
www.outinthevalley.org

Out to Brunch
(763) 391-3449
www.outtobrunch.org

Outwoods
www.outwoods.org

Positive Link
(612) 373-2437
www.justushealth.mn/get-support/peer-support/support-groups/positive-link
positivelink@justushealth.mn

Twin Cities LGBT Gardening Group
www.facebook.com/groups/407225749374369/
olesplace@gmail.com

SOCIAL SERVICES

Children's Home Society & Family Services
1605 Eustis St.
St. Paul, MN 55108
(651) 646-7771, (800) 952-9302
www.chsfs.org

Face to Face / SafeZone
130 E. 7th St.
St. Paul, MN 55101
(651) 224-9644
www.face2face.org

Lutheran Social Services of Minnesota
2485 Como Ave.
St. Paul, MN 55108
(800) 582-5260
www.chsfs.org
welcome@chsfs.org

Model Cities of St. Paul
839 University Ave.
St. Paul, MN 55104
(651) 632-8350
www.modelcities.org

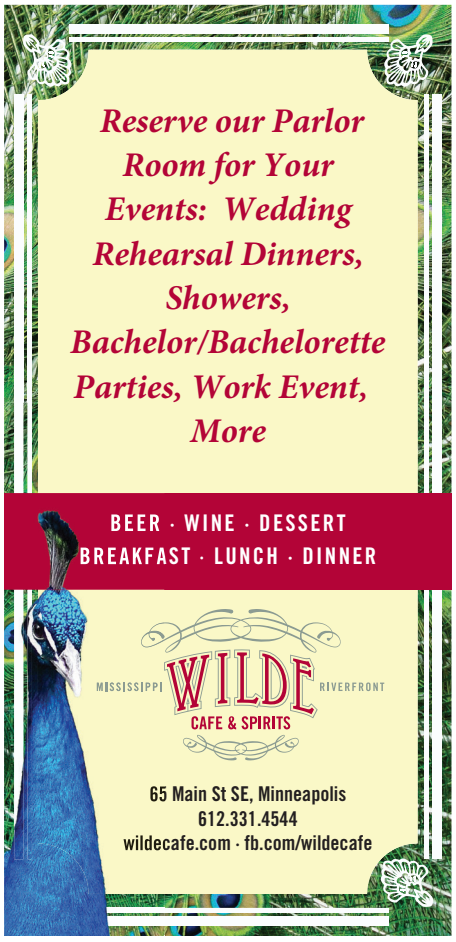

Riverton Community Housing
425 13th Ave. SE
Minneapolis, MN 55414
(612) 331-3911
www.riverton.org

SOLAR ENERGY

All Energy Solar..... 60
Solar is affordable. Great incentives & rebates. Direct financing available. Accurate ROI forecasting. Request a free quote.
1642 Carroll Ave.
St. Paul, MN 55104
(612) 499-4188
www.allenergysolar.com

SPORTS & RECREATION

GLASS Sports - Tennis
www.glassports.org
mnralliestennis@yahoo.com

GLASS Sports - Volleyball
www.glassports.org
glass_vb@yahoo.com

Hump Day Bowlers
League Contact: (651) 445-3220
www.humpdaybowlers.com
info@humpdaybowlers.com

Koochella Racing
www.koochella.com

Mayhem RFC Rugby Football Club
www.mayhemrugby.org

Minneapolis - St. Paul Frontrunners
www.mspfrontrunners.org

Minnesota Gay Flag Football League (MNGFFL)
www.mngffl.com
chris@mngffl.com

Minnesota Gray Ducks Soccer
(651) 317-9262
www.grayducks.com
ryan@grayduckssoccer.com

Minnesota Lynx
Target Center
600 First Ave. N.
Minneapolis, MN 55403
(612) 673-8400
www.lynx.wnba.com

Minnesota Machine Women's Tackle Football
www.mnmachine.com

Minnesota Timberwolves
Target Center
600 First Ave. N.
Minneapolis, MN
(612) 673-1234
www.nba.com/timberwolves

Minnesota Twins
Target Field
1 Twins Way
Minneapolis, MN 55403
(800) 33-TWINS
www.mlb.com/twins

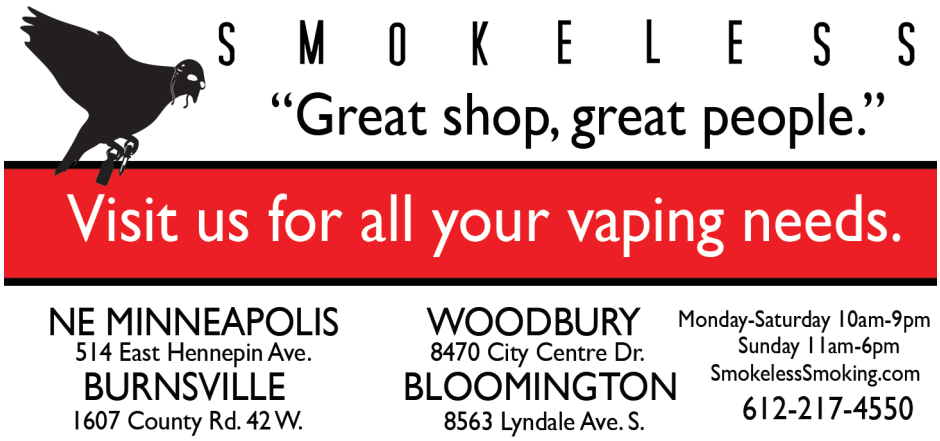

Minnesota United FC
Allianz Field
400 Snelling Ave N.
St Paul, MN 55104
(763) 476-2237
www.mnunitedfc.com/home

Minnesota Vikings
US Bank Stadium
401 Chicago Ave.
Minneapolis, MN 55415
(612) 33-VIKES
www.vikings.com

Minnesota Vixen
www.mnvixen.com

Minnesota Wild
Xcel Energy Center
199 W. Kellogg Blvd.
St. Paul, MN 55102
(800) 559-2333,
Tickets: 651-222-WILD
www.wild.com

Minnesota Women's Rugby Club
www.valkyriesrugby.org

North Star Gay Rodeo Association
P.O. Box 581157
Minneapolis, MN 55458
www.nsgra.org

North Star Roller Derby
www.northstarrollerderby.com

Northern Lights Women's Softball League
P.O. Box 4381
St. Paul, MN 55104
www.nlwslmn.org

St. Paul Saints Baseball
(651) 644-6659
www.saintsbaseball.com

Stonewall Sports - Dodgeball
(202) 957-2677
www.stonewallminneapolis.leagueapps.com
minneapolis.dodgeball@stonewallsports.org

Stonewall Sports - Kickball
(202) 957-2677
www.stonewallminneapolis.leagueapps.com
minneapolis.kickball@stonewallsports.org

TC Jacks Soccer Club
www.tcjacks.org

Twin Cities Friday Bowling League
www.facebook.com/twincitiesfridaybowling

Twin Cities Goodtime Softball League
P.O. Box 580264
Minneapolis, MN 55458
www.tcgsl.org

Wednesday Night Rainbow Bowling League
www.facebook.com/
WednesdayRainbowLeague

WHAM - Woman's Hockey Association of Minnesota
www.whamhockey.org
eagueadmin@whamhockey.org

STUDENT/CAMPUS/ ALUMNI

Carleton College Gender & Sexuality Center
Clader House, Carleton College,
209 E. 2nd St.
Northfield, MN 55057
(507) 222-5222
apps.carleton.edu/campus/gsc/

Delta Lambda Phi - Delta Chapter
Minneapolis, MN
www.dlp.org/delta

Gay Straight Student Alliance - Normandale Community College
9700 France Ave. S.
Bloomington, MN 55431
(952) 487-8200
www.normandale.edu

Gender and Sexual Diversity Parent Advisory Council of Saint Paul Public Schools
St. Paul, MN
www.familyequality.org
clark.hoelscher@spps.org

Gustavus Adolphus College Queers and Allies
800 W. College Ave.
St. Peter, MN 56802
(507) 933-7369
www.gustavus.edu/orgs/queers

Lavender Bridge at Metropolitan State University
700 E. 7th St.
St. Paul, MN 55106
www.metrostate.orgsync.com/org/lavenderbridge/AboutUs

LGBT Resource Center, St. Cloud State University
720 4th Ave. S.
St. Cloud, MN 56301
(320) 308-0121
www.stcloudstate.edu/lgbt
lgbt@stcloudstate.edu

Macalester College - Gender & Sexuality Resource Center
Kagin Commons, Room 018
St. Paul, MN 55105
(651) 696-6210
www.macalester.edu/multiculturallife/gsrc

MN School OUTreach Coalition
Minneapolis, MN
www.mnschooloutreach.org

Morris Queer Student Initiative for Equality (MoQSIE)
University of Minnesota-Morris
600 E. 4th St.
Morris, MN 56267
umnmorris.collegiatelink.net/organization/MOQSIE

Out for Equity
600 Weir Dr.
Woodbury, MN 55125
(651) 603-4972
www.outforequity.spps.org

OUT!Law
875 Summit Ave., Rm. 115
St. Paul, MN 55105
(651) 290-6352
mitchellhamline.edu/inclusion/student-organizations/outlaw/

Queer Student Cultural Center
300 Washington Ave. SE,
Coffman Union, Ste. 217
Minneapolis, MN 55455
(612) 626-2344
www.qscc.org
qscc@umn.edu

The Gender and Sexuality Center for Queer and Trans Life (formerly the GLBTA Programs Office)
128 Pleasant Ave. SE
Minneapolis, MN 55455
(612) 625-0537
diversity.umn.edu/gsc/
gsc@umn.edu

SUPPORT & RECOVERY

Benedictine Health Center of Minneapolis
618 E. 17th St.
Minneapolis, MN 55404
(612) 879-2800
www.bhcminneapolis.org

Gilda's Club - Twin Cities
10560 Wayzata Blvd.
Minnetonka, MN 55305
(612) 227-2147
www.gildasclubtwincities.org

Mental Health Consumer / Survivor Network
2233 University Ave. W., Ste. 200
St. Paul, MN 55114
(651) 493-6634 or (800) 862-1799
www.mentalhealthmn.org

Out and Sober Minnesota
www.outandsoberminnesota.org
info@outandsoberminnesota.org

Tubman
West Metro: (612) 825-3333, East Metro: (651) 789-6770, Chrysalis Center: (612) 871-0118, 24 Hr. Crisis Line: (612) 825-0000
www.tubman.org

Turning Point, Inc.
1500 Golden Valley Rd.
Minneapolis, MN 55411
(612) 520-4004
www.ourturningpoint.org

TAX SERVICES

H&R Block..... 62
Tax preparation service expertise, no matter how you file.
(800) 472-5625
www.hrblock.com

ROR Tax Professionals..... 59
A tax preparation and planning firm for the GLBT community including civilized straights.
4500 Park Glen Rd.
St. Louis Park, MN 55416
(612) 822-7177
www.rortax.com

TRANSGENDER

City of Lakes Crossgendered Community
P.O. Box 14844
Minneapolis, MN 55414
(651) 229-3613
clccll.tripod.com

Gender Education Center
www.debradavis.org

Minnesota Transgender Health Coalition
3405 Chicago Ave. S., Ste. 103
Minneapolis, MN 55407
(612) 823-1152
www.mntranshealth.org

Trans LifeLine
USA: (877) 565-8860,
Canada: (877) 330-6366
www.translifeline.org

Transforming Families Minnesota
(612) 321-8416
www.tffmn.org
info@tffmn.org

TRAVEL AGENCIES

Friendship Travel 64
Full Service Travel Agency. Let's plan your next adventure.
Minneapolis, MN 55408
(612) 872-1706
rineftl@aol.com

TRAVEL DESTINATIONS

Bayfield Wisconsin Chamber Of Commerce
P.O. Box 138
Bayfield, WI 54814
(715) 779-3335
www.bayfield.org

Breezy Point Resort & Conference Center 63
Minnesota's only all-inclusive vacation destination.
9252 Breezy Point Dr.
Breezy Point, MN 56472
(800) 432-3777
www.breezypointresort.com

Celebrity Cruises
Sail Beyond Borders
(888) 283-6374
www.celebritycruises.com

Discover Stillwater
Voted best weekend getaway! Visit this Historic Rivertown. Shop / Dine / Cruise / Art Galleries / Nightlife.
P.O. Box 2025
Stillwater, MN 55082
(651) 351-1717
www.DiscoverStillwater.com
info@DiscoverStillwater.com

Discover St. Louis Park
There's a space reserved just for you in St. Louis Park.
1660 S. Hwy. 100, Ste. 132
St. Louis Park, MN 55416
(952) 426-4047
www.discoverstlouispark.com

You could get a Refund Advance* of up to
$3000
the day you file.
Jan. 4 – Feb. 28 | 0% Interest Loan
Sometimes you need money fast. Block's here to help. Make an appointment or visit us today.
Call your local office or visit us at HRBlock.com
*This is an optional tax refund-related loan from Axos Bank™, Member FDIC; it is not your tax refund. Loans are offered in amounts of $500, $750, $1250 or $3000. Approval and loan amount based on expected refund amount, ID verification, eligibility criteria, and underwriting. If approved, funds will be loaded on a prepaid card and the loan amount will be deducted from your tax refund, reducing the amount paid directly to you. Tax returns may be e-filed without applying for this loan. Fees for other optional products or product features may apply. Limited time offer. Available at participating locations. Not offered in Puerto Rico. HRB Maine License No. FRA2. OBTP#B13696 See hrblock.com/refundadvance for details. ©2018 HRB Tax Group, Inc.

Explore Minnesota
121 7th Place E., Ste. 360
St. Paul, MN 55101
(888) 847-4866
www.exploreminnesota.com

Meet Minneapolis
250 Marquette Ave. S.
Minneapolis, MN 55401
(888) 676-6757
www.minneapolis.org

Visit Duluth
Lake Superior. Historic waterfront. Vibrant arts & dining. Adventure. Hotels and B&Bs. Attractions and events.
21 W. Superior St.
Duluth, MN 55802
(800) 4-Duluth
www.visitduluth.com

Visit Saint Paul
175 W. Kellogg Blvd., Ste. 502
St.Paul, MN 55102
(651) 265-4900
www.visitsaintpaul.com

Visit Winona
160 Johnson St.
Winona, MN 55987
(507) 452-0735
www.visitwinona.com

TREE SERVICE

Matt's Tree Service 64
Providing tree care for the GLBT community since 1998. Now accepting credit cards.Twin Cities Metro.
(612) 706-8210
www.mattstreeservice.us
mattstreeserviceinc@gmail.com

VOLUNTEERISM

Gay 4 Good
LGBTQ organization making positive impact on our greater community. Volunteering for social & environmental causes.
(562) 684-8210
www.gayforgood.org

WALL COVERINGS

Hirshfield's...REF
Paints, wallcoverings, window fashions.
3441 Hazelton Rd.
Edina, MN 55435
(952) 927-4647
www.hirshfields.com

WEDDING RESOURCES

The Wedding Guys 65
Bridal shows featuring everything you need to simplify your wedding planning process.
2131 Broadway St. NE
Minneapolis, MN 55413
(888) 715-7620
www.theweddingguys.com

WINDOW TREATMENTS

Hirshfield's 44
Paints, wallcoverings, window fashions.
3441 Hazelton Rd.
Edina, MN 55435
(952) 927-4647
www.hirshfields.com

WOMEN'S SERVICES

Five Element Martial Arts & Healing Center (FEMA)
3743 Cedar Ave. S.
Minneapolis, MN 55407
(612) 729-7233
www.femamartialarts.org

Enjoy the wide choice of lodging options, great food in four distinctively different restaurants, golf one of the three spectacular courses, Serenity Spa, Coffee House, live entertainment in the lounge...and let's not forget crystal clear, sandy Pelican Lake.

800.432.3777 breezypointresort.com

Minnesota Coalition For Battered Women
60 E. Plato Blvd., Ste. 130
St. Paul, MN 55107
(651) 646-6177, Crisis: (866) 223-1111
www.mcbw.org

Out to Brunch
(763) 391-3449
www.outtobrunch.org

The Building for Women
32 E. 1st. St., Ste. 300
Duluth, MN 55802
(218) 720-6073

Tubman
West Metro: (612) 825-3333, East Metro: (651) 789-6770, Chrysalis Center: (612) 871-0118,
24 Hr. Crisis Line:
(612) 825-0000
www.tubman.org

Women's Advocates
588 Grand Ave.
St. Paul, MN 55102
Administrative: (651) 227-9966.
24 Hour Crisis Line: (651) 227-8284
www.wadvocates.org

Women's Drum Center
2242 W. University Ave. W.
St. Paul, MN 55114
(651) 206-7617
www.womensdrumcenter.org

Women's Health Center
32 E. 1st St., Ste. 300
Duluth, MN 55802
(218) 727-3352, (800) 735-7654

YOUTH

Aegis Foundation
www.aegisfoundationinc.org

aMaze
275 E. 4th St., Ste. 420
St. Paul, MN 55101
(651) 493-8702
www.amazeworks.org
info@amazeworks.org

Arise Project
Greater Twin Cities United Way
404 S. 8th St.
Minneapolis, MN 55404
(612) 340-7400
www.gtcuw.org/arise

Big Brothers Big Sisters Twin Cities (formerly Free Arts Minnesota)
2250 University Ave. W., Ste. 410N
St. Paul, MN 554114
(651) 789-2400
www.bigstwincities.org

Evergreen Youth & Family Services
610 Patriot Dr. NW
Bemidji, MN 56601
Business Office: (218) 441-4560 Youth Crisis Line: (218) 751-4332
www.evergreenyfs.org

Evergreen Youth Shelter
622 Mississippi Ave.
Bemidji, MN 56601
(218) 751-4332
www.evergreenyfs.org

Face to Face / SafeZone
130 E. 7th St.
St. Paul, MN 55101
(651) 224-9644
www.face2face.org

Face to Face Health and Counseling
1165 Arcade St.
St. Paul, MN 55106
(651) 772-5555
www.face2face.org

Gay Lesbian Youth Services - Rochester, MN Area
P.O. Box 454
Rochester, MN 55903
www.facebook.com/glysmn

GLBT Host Home Program - Avenues for Homeless Youth
1708 Oak Park Ave. N.
Minneapolis, MN 55411
(612) 522-1690
www.avenuesforyouth.org

MN Q Youth
4123 E. Lake St.
Minneapolis, MN 55406
(877) 452-8543
www.mnqyouth.wordpress.com
lcombs@thefamilypartnership.org

Reclaim!
771 Raymond Ave.
St. Paul, MN 55114
(612) 235-6743
www.reclaim.care

Twin Cities Bridal Show

The *Wedding* dream expo

JANUARY 27, 2019
SEPTEMBER 22, 2019
SAINT PAUL RIVERCENTRE

PRODUCED BY
The Wedding Guys

Special LAVENDER Discount to any of our 6 shows, simply use Promo Code: LAVENDER at TheWeddingGuys.com

unveiled™

JANUARY 13, 2019
OCTOBER 20, 2019
ROCHESTER MAYO CIVIC CENTER

FEBRUARY 17, 2019
NOVEMBER 10, 2019
MINNEAPOLIS CONVENTION CENTER

PRESENTED BY The Wedding Guys

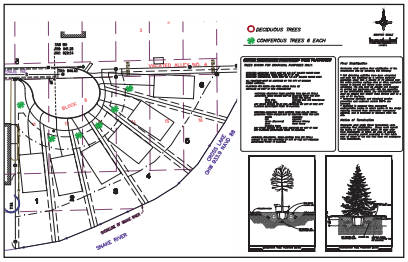

The Pines on Cross Lake
(Pine City)

- 1 hour from Minneapolis-St. Paul
- 6 detached townhome development
- HOA includes lawn care, snow removal, and dock setup
- Come to the cabin without the hassle of maintenance
- Up to 98' of lake frontage
- Hard bottom sand beach
- Some of the nicest lots north of the Metro
- Custom lake home packages starting at **$399,900**

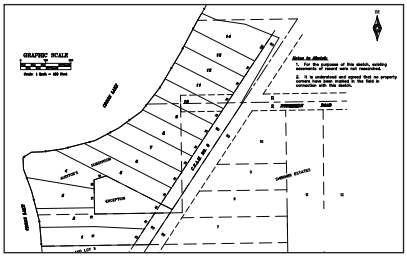

Holler's Point on Cross Lake
(Pine City)

- 14 single-family, wooded waterfront Lots
- Blacktop road frontage, city sewer, natural gas
- Great walkout lots
- Over 3,000-acres of boatable water
- Hard bottom sand beach
- Some of the nicest lots north of the Metro
- Lots starting at **$239,900**
- Custom home packages starting at **$499,900**

Kettering Creek
(Greenfield / Rockford)

- 21 single-family townhomes
- 3 bedroom, 3 bath, 1700 sf
- Gas fireplace, granite tops, custom cabinets
- 10x10 decks, walkout basement
- Starting at **$259,900**

NORTHWOODS
Development Group, LLC

BIGFORK VALLEY Log Cabins LLC

Contact Tommy Foster
750 Main Street South
Pine City, MN 55063
612-290-3828
tommy@bigforkvalley.com
www.bigforkvalley.com
License #BC642561

The Bridge for Runaway Youth
1111 W. 22nd St.
Minneapolis, MN 55405
(612) 377-8800
www.bridgeforyouth.org

The Family Partnership
(612) 339-9101
www.thefamilypartnership.org

The Naming Project
www.thenamingproject.org

The Trevor Project
(310) 271-8845, Toll Free: 1-866-488-7386 (Lifeline/Hotline)
www.thetrevorproject.org

Together for Youth
Duluth, MN
(218) 529-2224
www.lssmn.org/youth/duluth/together-for-youth/

Youth and AIDS Projects
2929 4th Ave. S., Ste. 203
Minneapolis, MN 55408
(612) 301-6675
www.yapmn.com

YouthLink
41 N. 12th St
Minneapolis, MN 55403
(612) 252-1200
www.youthlinkmn.org

ZOO

Como Zoo & Conservatory
1225 Estabrook Dr.
St. Paul, MN 55103
(651) 487-8201
www.comozooconservatory.org

International Wolf Center
Our world famous Center features daily programs, award-winning exhibits and live ambassador wolves.
1396 Hwy. 169
Ely, MN 55731
(218) 365-4695
www.wolf.org

Lake Superior Zoo
7210 Fremont St.
Duluth, MN 55807
(218) 730-4500
www.lszooduluth.org

Minnesota Zoo
Our mission is to connect people, animals and the natural world to save wildlife.
13000 Zoo Blvd.
Apple Valley, MN 55124
(952) 431-9200
www.mnzoo.org

LAVENDER'S

FIRST THURSDAYS

Buy A Drink. Make A Connection. Have Fun.

2019 DATES & TIME

JANUARY 3 • FEBRUARY 7 • MARCH 7 • APRIL 4 • MAY 2 • JUNE 6 • JULY 11
AUGUST 1 • SEPTEMBER 5 • OCTOBER 3 • NOVEMBER 7 • DECEMBER 5

5:30 – 8:00 PM

FOR UPCOMING VENUES, PICK UP EACH ISSUE OF LAVENDER MAGAZINE OR VISIT US AT LAVENDERMAGAZINE.COM OR ON FACEBOOK.

COME AS YOU ARE – NO DRESS CODE. ENJOY COMPLIMENTARY LIGHT APPETIZERS, DRINK SPECIALS, AND A CHANCE TO REGISTER TO WIN GREAT PRIZES!

REGISTER FOR FREE AT LAVENDERMEDIA.EVENTBRITE.COM OR JUST SHOW UP.

Lakeville	Plymouth	Roseville	Woodbury	Duluth	Rochester
952.435.3399	763.551.3544	651.633.7042	651.730.0321	218.723.2302	507.780.1611

schneidermans.com